Victoria Daily Times

VOL. 108 NO. 102 ** VICTORIA, B.C., WEDNESDAY, MAY 1, 1946—18 PAGES PRICE FIVE CENTS

Weather Forecast

Victoria and Vicinity — Thursday: Clear with moderate easterly winds decreasing to light at night. Tuesday's Temperatures—Min. 43; Max. 55. Sunshine: 13 hours 6 minutes. Temperature noon Wednesday, 58.

Ilsley Tells Premiers Accept Or Fail

Future of Conference Now Appears Uncertain; Secret Sessions Urged

OTTAWA (CP)—Future of the Dominion-Provincial Conference was a matter of conjecture after the morning session today, but at least three provincial premiers predicted it would revert to the camera committee sessions from which it emerged :nto the open Monday.

One premier, after listening to the Dominion and Ontario reiterate their conflicting positions, said he could not see the situation as "hopeless." He ventured the opinion that "it's just about time we went back to negotiating in committee."

Another premier said the future of the conference was "only a wild guess."

This morning's session, it was felt by some in attendance, simply reaffirmed positions the Dominion and Ontario had already pronounced as theirs. Possibly more forcible language had been used but the basis remained the same.

During the forenoon session, which adjourned at 1.05 p.m. till 3.30 p.m., Finance Minister Ilsley told the conference the federal government cannot meet demands put forward by the provinces, and he indicated it now was up to the provinces to accept the Dominion proposals or see the conference break up in failure.

After an hour and 40-minute review of discussions at the current public meetings of the conference, Mr. Ilsley said the federal government could not accept the Ontario counter-proposals. While it would like to meet the demands of the provinces, it could not do so without increasing its commitments.

When Mr. Ilsley concluded, Premier George Drew of Ontario took the floor and said the finance minister's speech was a "bald statement to the provinces to take it or leave it."

Mr. Ilsley said he hoped there would be agreement, and if such was possible the co-ordinating and economic committees of the conference could return to work for the drafting of the necessary legislation.

He said only three provinces—Manitoba, Saskatchewan and Alberta—had indicated a willingness to accept the Dominion proposals as now modified.

Too Heavy Burden To Be Accepted

Ontario had submitted the only alternative to the Dominion proposals. The alternative would mean so great an increase in the commitments of the federal government that it could not possibly be accepted.

The Maritime provinces and British Columbia had indicated a willingness to agree, if the federal government met certain conditions which would put Dominion in a less favorable position and the provinces in a more favorable one.

While the Dominion would like to meet the requests of the provinces, it could not do so, because of the increase in commitments such a move would bring about.

Mr. Ilsley said six provinces were ready to give up the income, corporation and inheritance taxes for a limited period, and a seventh was ready to give up the inheritance also if there was unanimity of opinion. Ontario and Quebec wanted sole possession of the inheritance taxes.

FAILURE SERIOUS

"Failure of the conference will be extremely serious for the future of Canada," said Mr. Ilsley. He felt that a practical thing would be for the provinces to discuss among themselves and see if some agreement could be reached.

He said the federal government could not agree to vacate the succession duties field.

Dispute over whether the provinces or the Dominion should have priority in the collection of succession duties has been one of the main stumbling blocks in the path of successful conclusion of the conference.

"We regard it as very much in the interests of Canada that that field remain with the Dominion," said Mr. Ilsley. "Since Ontario and Quebec have taken the stand they have, we have modified our stand as has been outlined by the Prime Minister. But further than that we cannot go."

Mr. Ilsley said that while the succession duties were a smaller taxation source than some of the others involved, there were "powerful arguments" in favor of the federal government holding sole occupancy of that field.

CLOSELY STUDIED

The Dominion had given the matter "very, very careful consideration" and had come to the conclusion that it was necessary that succession duties remain with the Dominion because their administration was essential to successful administration of personal income taxes.

One of the "great" advantages was that administration of succession duties resulted in the Dominion obtaining "far more" income taxes. The Dominion could not afford to make changes which would hamper its income tax administration.

Mr. Ilsley said the original proposals to the conference last August had not been presented in a "spirit of take them or leave them."

The proposals had been modified. The proposed subsidy to the provinces for vacating the income, corporation and inheritance tax fields had been raised from $12 to $15 per capita. The subsidy was to be based on population and gross national production and could not drop below the $15 minimum.

Not Barring All Double Taxation

Ontario had urged that all double taxation be avoided. The federal government had never taken the stand that all double taxation should be eliminated. If the principle was put into effect it would mean an unknown loss of revenue to the government.

Mr. Ilsley said Premier Duplessis of Quebec had not shut the door to the federal proposals. The premier had taken the position, however, that direct taxes belonged to the provinces.

Mr. Duplessis interjected that he had said the provinces had a priority on direct taxes.

"I am not just sure what that priority means," said Mr. Ilsley.

"You should; we had many of them during the war," quipped Mr. Duplessis.

Turning to Nova Scotia, Mr. Ilsley quoted Premier Angus Macdonald as saying acceptance of the proposals would mean the provinces would become mere annuitants of the Dominion, that provincial autonomy would vanish and that provincial life would be debased.

The provinces had never had any exclusive fields of taxation, said Mr. Ilsley. There would be just as many sources of revenue open to Nova Scotia under the proposals as ever in the past, with the exception of income and corporation taxes.

Mr. Ilsley said he had hardly been able to tell whether Premier Hart of British Columbia would accept the Dominion proposals. But he thought that province would have every justification for doing so.

ACCEPTANCE EXPECTED

The minister thought Mr. Hart would accept. He told him the Dominion government could not enter into an interim agreement by which the rate of payment would be subject to change each year. The rate must be set for all three years.

The government had given "careful consideration" to the special position of Prince Edward Island.

(See Drew Statement, Page 13)

LATEST

Shortage of Beef Acute By Monday

VANCOUVER (CP) — A few head of cattle continue to trickle into Vancouver, packers reported today, but it appeared there will be an acute shortage of beef in stores by Monday. Major packers said they had a few carcasses left in storehouses, but agreed they would last only until the week-end.

France to Get Loan

PARIS AP) — French official quarters said today that President Truman, in a telephone conference with Foreign Minister Georges Bidault, had promised that the requested U.S. loan to France was on its way.

Indians Lose Homes

REGINA (CP)—Scores of Indians were left without homes on their reservations north and east of Regina today following bush fires which swept through the reserves, destroying log barns and houses, burning wild life and damaging grazing land. No loss of life was reported.

Tojo Defends Self

TOKYO (AP)—Hideki Tojo insisted today from his prison cell that Japan fought "a war of self-protection" and indicated he would face the International War Crimes Tribunal with no remorse. In an exclusive, written interview, the one-time dictator made his first statements on the war since the occupation.

Arabs Call Strike

JERUSALEM (Reuter) — The Arab higher committee today decided to call a country-wide Arab general strike for Friday in protest against the British-U.S. report on the future of Palestine. The committee cabled neighboring Arab states appealing to them to declare "sympathy strikes" on the same day.

Magistrate 'On Spot' Must Fine Himself

The principles of democratic law were displayed vividly in city police court today when Magistrate Henry C. Hall found it necessary to impose a fine upon himself.

The police court jurist who has levied thousands of fines against motorists who violate car parking regulations, had to dig down in his pocket for $2.50 for a like infraction.

Outside the courtroom, the magistrate laughingly blamed his wife, who, he said, had been given a ticket for parking his car in a driveway.

"And she contemplated coming down and fighting the charge. It was a rather touchy spot for me," he joked.

April Sets Building Record In City, $803,262

April is believed to be a record month in city building, with 155 permits valued at $803,262 issued.

In April last year only 58 permits, valued at $97,452 were issued, and for several years back there is no single month which approaches April in value of permits.

During the month permits were issued for 34 new homes, compared with 10 in April, 1945, as well as a $150,000 permit for the Odeon Theatre, $36,000 for the roller skating rink, $80,000 for Kelly-Douglas food warehouse, $45,000 for J. M. Wood Garage and $50,000 for Pope Apartment Block.

Both Saanich and the city are well over the $1,000,000 mark for building to date this year, with the city having issued 560 permits valued at $1,832,716, and Saanich having issued 430, value $1,363,222.

Last year the city issued 279 permits, value $546,149, while Saanich issued 208, value $240,540.

In April this year Saanich issued 114 permits, value $322,940, in which was included 60 dwellings, value $271,350. In April, 1945, the municipality issued 42 permits, value $61,495, 12 of which were for homes.

Oak Bay ar Esquimalt both showed similar increases in building for the first four months of 1946, with Oak Bay's total rising from 5° permits, $127,284, in 1945, to 92 permits, value $348,022, in 1946, and Esquimalt's from $35,890 in 1945, to $215,650 in 1946.

During April Oak Bay issued 29 permits, for total construction costing $89,265, while in April, 1945, only 16 permits, value $41,072, were issued.

In April of 1945 Esquimalt had only one permit, value $250, while in April of this year 18 permits were issued, value $67,900

Will Forego Vacation

VANCOUVER (CP) — More than 2,000 ex-servicemen attending the University of British Columbia will forego summer vacation this year to make up for academic time lost during the war.

President Norman MacKenzie announced today that the special spring session for veterans will befin May 6, only two days after the last final exams in the regular winter session.

Canadian V.C. Conducts Service in German Church

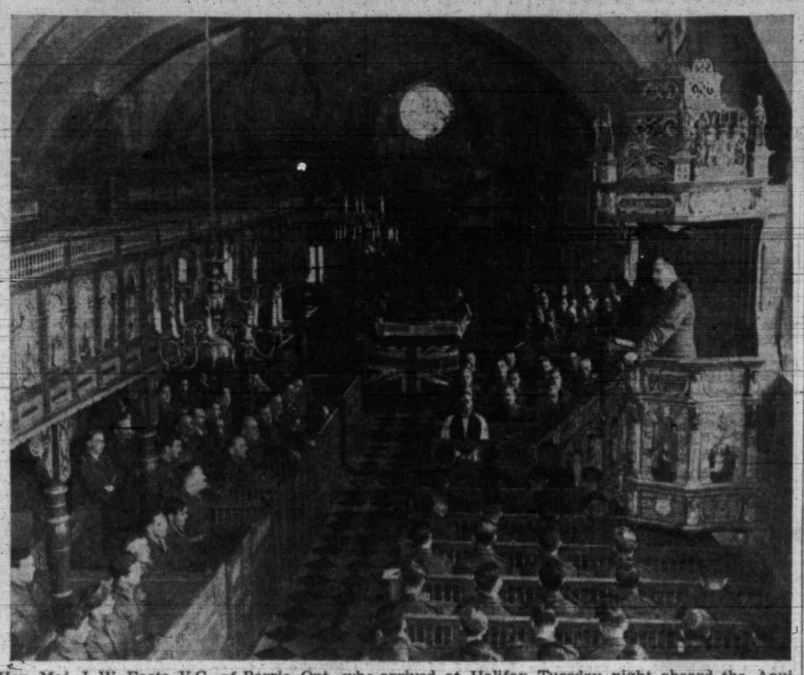

Hon. Maj. J. W. Foote, V.C., of Barrie, Ont., who arrived at Halifax Tuesday night aboard the Aquitania, is shown above as he addressed C.A.O.F. personnel at a service in the Lutheran Church of Bad Zwischenahn, Germany, during a visit to headquarters of the 3rd Canadian Infantry Division while on a recent tour of the continent. Maj. Foote is the only Empire padre to win the Victoria Cross during the Second World War. He was formally invested with the V.C. by the King before returning to Canada.

British Physicist Dr. Allan Nunn May Gets 10-Year Term; Russia Mentioned

LONDON (CP)—The defence of Dr. Alan Nunn May, 34-year-old physicist who today was sentence to 10 years' penal servitude for communicating information "which might be useful to an enemy," brought the first direct mention of Russia into the trial of the scientist.

Defence counsel Gerald Gardiner, in asking clemency for May, said flatly that the information the defendant was accused of disclosing had been given to the Russians, and that at the time of the offence—in February, 1945—the government had offered all possible technical or economic assistance to Russia.

SAID PROMISES IGNORED

"Rightly or wrongly," Gardiner said, "Dr. May felt full indignation that these promises of technical assistance were made one hour and ignored the next."

Gardiner told the court May considered giving the information "the only contribution he could make to the safety of mankind" because he felt that the more people knew about atomic energy the more seriously they would take it.

May, who formerly was employed in Canada in connection with the development of atomic energy, had reversed his plea of not guilty and pleaded guilty to the charges of communicating information "to some person unknown" which might be "useful to an enemy."

Attorney-General Sir Hartley Shawcross, acting as prosecutor, replying to Gardiner's defence statement, said.

"Felt full indignation" . . . Dr. Allan N. May.

"There is no point in suggesting that the Russians are enemies or potential enemies. The offence was in giving information which might eventually have reached enemy hands."

May returned to Britain last September from Canada where he had been employed in work related to atomic energy. He was arrested March 4 as he completed a lecture at King's College in London, where he was an instructor.

According to the prosecution, May held a vital position in the nuclear research team sent to Canada in order to work on atomic research.

He was said to have served on two committees which gave him access "to secret reports and the latest information on the production of uranium" although he was not working directly on the atomic bomb.

The "enemy" referred to in the charge against May was not specified. The prosecution said it might be any "potential enemy."

Great Obstacles To Immigration Of 100,000 Jews

LONDON (CP) — Prime Minister Attlee told the House of Commons today that large numbers of migrant Jews cannot be admitted to Palestine "until illegal armies have been disbanded and surrender their arms."

The Anglo-American commission's report on Palestine, made public Tuesday night, recommended the admission of 100,000 Jews as soon as possible.

"The practical difficulties involved in the immediate absorption of so large a number of immigrants would obviously be very great," Mr. Attlee said.

The present policy, outlined by the British government's 1939 White Paper, permits the entry of about 15,000 Jewish immigrants annually, although hundreds of others attempt to slip into the country without immigration certificates.

2nd Wettest April For Vancouver

VANCOUVER (CP) — April was Vancouver's second wettest in 40 years, officials of the Meteorological bureau said. An even five inches of rain fell during that time, the most in 10 years.

No record was set for April rainfall in Victoria, Gonzales observatory officials said here today.

Mean temperature for April in Victoria was 48 degrees which is 1 degree below normal. Sunshine was 67 hours below normal, total sunshine hours for April being 139.

Maximum temperature 67 degrees was recorded April 24 and minimum 38 degrees on the 5th and 6th. Minimum on grass was 34 degrees April 8.

Total precipitation from beginning of January was 11.02 inches which is .35 inches above normal.

Kurt Meyer's Trip to Canada Secret Even to Aquitania's Crew

HALIFAX (CP) — So tight was the secrecy surrounding the transfer to Canada aboard the Aquitania of S.S. Maj.-Gen. Kurt Meyer, sentenced to life imprisonment for responsibility in the shooting of Canadian prisoners of war, that workers in the ship's hospital, just a few yards from the cells, were unaware of his presence during the crossing.

Meyer was taken off the vessel under his heavy provost corps escort Tuesday night and immediately whisked off to the penitentiary at Dorchester, N.B.

Witnesses who saw the ex-Nazi general disembark said at the time he was wearing the uniform of a Canadian army private.

Members of the crew and storekeepers on "F" deck, deep in the hold of the vessel where the cells are located, told the Canadian Press today few passengers on the vessel knew of Meyer's presence. Even employees closest to the ship's jail knew only that one prisoner — "brigadier or a general"—was being carried across.

The theory was advanced aboard ship that Meyer was kept closely guarded for his own protection, as well as the fact he was a prisoner.

The secret of Meyer's arrival in Canada broke only early this morning—hours after the Aquitania had docked here Tuesday night.

Among her passengers were more than 1,000 dependents of Canadian servicemen. Also aboard was Sir Gordon Macdonald, Governor-designate of Newfoundland.

STATEMENT AWAITED

OTTAWA (CP)—A brief Defence Headquarters announcement today did not indicate whether Dorchester Penitentiary was to be Kurt Meyer's final stopping place, nor did it give any intimation of the nature of the accommodation provided for the ex-Nazi general.

The announcement said that repatriation overseas necessitated the closing of Headley detention barracks and this had resulted in the transfer of the war criminal to Canada. He was brought from Headley, England.

HOT STUFF—Edward Bobula, 12, Cleveland, O., wanted to be a fire-eater "like in the circus." He filled his mouth with lighter fluid and blew the liquid at an ignited match. Result: Second degree burns. It wasn't much fun, Edward admits.

More Island Towns Adopt Fast Time

One by one the up-island towns are climbing on the daylight saving bandwagon, with Parksville and Courtenay the latest additions.

Courtenay city council decided to go on daylight saving until Sept. 25, and the Parksville Board of Commissioners ruled daylight saving for the village starting Tuesday midnight.

Duncan, Nanaimo, Qualicum and Port Alberni are already on fast time.

Maj. J. A. Motherwell, chief supervisor of fisheries for British Columbia, advises that for the purpose of fishery regulations, standard time should be observed throughout the province.

Butchers Close Shops

TORONTO (CP) — A shipment of veal from western Canada today helped to ease Toronto's meat shortage, but it did not go far toward meeting the demand and many butcher shop doors were locked.

"I'm getting ready to close now and you'll find several hundred more butchers doing the same," said John King, president of the Retail Butchers' Association of Toronto. "I might as well go home and twiddle my thumbs or maybe potter around the garden as stay in here and tell my customers I have nothing to sell."

Telephone calls to several other shops went unanswered. A few butchers said they planned to open their stores "for a few hours."

G.I. CAUGHT AFTER GUN BATTLE—Disheveled and bleeding, this U.S. soldier is led away by gendarmes following his capture in a running gun battle in Paris. He and two companions, who were described by U.S. Army Criminal Investigation Department agents as "dangerous men" who have "sworn to kill every M.P. on sight," were dressed as military police when they were spotted by C.I.D. men. The gun fight followed. Authorities believe they were fugitives from the Paris Detention Barracks.

Put on Broadway Shows and Concerts by Famous Performers in Your Home!

AUTOMATIC

RECORD CHANGERS

These electric record players will play continually, and automatically change, either twelve 10-inch records . . . ten 12-inch records, or 10 mixed records. It can be attached to any radio and will bring out the full beauty of music and voice. Come in and listen to it played. Excellent value

$59.50

Prompt Mail Service for Out-of-town Musiclovers.

Write in for Latest Record Catalogues

• KENT'S •

641 YATES E 7104

"VICTORIA'S RECORD HEADQUARTERS"

PANTORIUM

★ is the name in Victoria that means scientific Dry Cleaning of Everything with personal attention to every detail. Just call E 7155. ★

BEDDING PLANTS

STOCKS, SNAPS, CARNATIONS, DWARF LOBELIAS and Others. Cost Less by the Flat

Victoria Produce

FORT at BLANSHARD E 7634

ORDER YOUR WINTER COAL Supply Today

Island and Alberta Coal

J. E. PAINTER & SONS

917 CORMORANT STREET

PHONE G 3541

FEATHER BED PILLOWS

A GOOD SELECTION FROM

$1.50 to $7.25 EACH

CHAMPION'S LTD.

727 FORT ST. E 2422

A PENNY IS A LOT OF MONEY

Safeway prices are always low—always right to the penny—every day and every item.

SERVICE . . .

Repairs, Maintenance for

- PLUMBING
- HEATING
- OIL BURNERS
- COAL STOKERS

NOW POSSIBLE

C. J. McDowell

1000 DOUGLAS STREET

THE Better WAY TO PAINT Stucco and Masonry-

For HOME, OFFICE BLDG., FACTORY, SHD., BARN, BASEMENT, GARAGE, ETC.

One coat of ROCKTITE-BONCOTE gives a hard cement-like film that becomes bonded to any concrete stucco, brick or porous masonry surface—for beauty and long-lasting protection.

Seven attractive colours.

Paint with ROCKTITE Boncote

AT PAINT AND HARDWARE STORES

Conservatives Here Organize New Group Headed By Elliott

The Progressive Conservative Association of Greater Victoria came into existence at a meeting Tuesday night to replace the Victoria Federal Progressive Conservative Association; and Sinclair Elliott, president of the original group, was selected first president of the new association.

The change, necessitated by the continuance of the Coalition regime of Liberals and Progressive Conservatives in provincial politice while the two parties retained their identity in the federal field, was effected at a special organization meeting at Macdonald Hall. A new constitution which has been under consideration for some time was adopted. Assets of the old executive body were turned over to the new association.

The association automatically, under its new constitution, named John Bracken, federal leader of the Progressive Conservatives, as honorary president. Maj.-Gen. G. R. Pearkes, V.C., member of parliament for Nanaimo constituency, was elected honorary vice-president along with Brig. J. Sutherland Brown. A third honorary vice-president will be the provincial Progressive Conservative leader to be named in June to succeed the late Attorney-General R. L. Maitland, K.C.

Other officers were elected as follows: R. A. Wootton, first vice-president; Mrs. C. H. Smith, second vice-president; R. F. G. Green of the Victoria Young Progressive Conservative Association, third vice-president; William Duck, secretary, and J. F. Johnson, treasurer.

The executive will be as follows: Reginald Hayward Jr., B. C. Giles, Frank Mulliner, P. M. McKinnon and Waldo Skillings, representing Victoria; Mrs. Robert Harvey, Capt. L. S. Daynes and Gordon Cameron, representing Oak Bay; C. S. Smith and J. Elrick, representing Esquimalt, and Frank Davey, representing Saanich.

Charging Canada was being run by a vigorous group of 20 youthful French-Canadians who dominate the Liberal Party and Prime Minister King's policies, Gen. Pearkes said the country was never more disunited than now.

"We will never have a united Canada that way and it will be a tragedy if the nation becomes divided," he said.

Start Survey Of City Hall Staff

A start was made Tuesday afternoon by the efficiency survey committee under the chairmanship of Ald. H. M. Diggon on the task of considering the duties and capabilities of each individual employee on the city hall staff.

The purpose, Ald. Diggon explained, is to fix the duties and responsibilities of each position and then consider the employee filling that position to see if any new alignment of staff is needed.

At the same time the salary question will be reviewed and a number of the complaints from employees about discrepencies ironed out, he said. The city council placed a $5,000 item in the budget to take care of such salary raises.

A number of valuable suggestions have been received from the employees, he said, and these are being considered as the individual cases come up.

"We intend to carry on until we have the situation sufficiently well in hand that we can place a detailed report before the council," he said.

Sooke Seeks Highway

SOOKE—C. A. Helgecon told a meeting of the Sooke Community Association that completion of a 100-mile west coast highway would create one of the greatest tourist attractions in North America.

He advocated following the original survey line, instead of the route mapped in 1928. Cmdr. C. T. Beard, M.L.A.; Claude Harrison, Victoria city prosecutor, and Col. G. G. Aitken spoke. P. W. de P. Taylor suggested that Victoria Chamber of Commerce members attend the meeting.

Legion Supports Breakwater For Fisherman Bay

Britannia Branch, Canadian Legion, has taken up the fight for expansion of the new fishing colony at Fisherman Bay, north end of Vancouver Island.

The Dominion government, following representations by W. P. Dixon, president of Fisherman Bay Ltd., included $300,000 in the public works department's budget for its postwar program for the construction of a breakwater at Fisherman Bay.

However, the project was classified under priority "D," which places it on the non-urgent list and means work on the project may have to be postponed for the time being.

In a letter to the minister of public works in Ottawa, the Britannia Branch stated "In view of the fact that a construction project of this type will involve the employment of ex-servicemen and eventually pave the way for a community giving ex-servicemen preference, we feel that a priority in such a case would be classified as 'urgent' and put in a category not subject to indefinite postponement."

VETERANS' COMMUNITY

The branch pointed out to the minister that, apart from actual work involved in breakwater construction at the bay, the breakwater would offer protection for a large fishing fleet and would create a community of at least 100 families, mostly veterans.

"When it is considered that other forms of business would naturally follow such a community, the benefit from a rehabilitation standpoint can readily be appreciated," the branch's letter to the minister said.

As a temporary measure, Fisherman Bay Ltd. has already sunk a 350-foot hulk in the bay to offer breakwater protection.

Several major oil companies here have already expressed interest in the project and have proposed establishment of bulk storage tanks at the bay for the fishing fleets.

AMERICAN INTEREST

One Seattle fish-packing plant has advised Mr. Dixon of its interest in going ahead with a fishing depot in the bay. The packing company pointed out that while, as a U.S. company, it could not be involved in negotiations with the Canadian government regarding construction of a breakwater, it did feel, however, the idea of developing a fish depot there was sound.

Original sum sought for construction of the breakwater was $156,000. The plans call for the construction of an 1,100-foot breakwater. However, following an article appearing in the Victoria Daily Times concerning development of the bay, the department of public works questioned the district engineer here, and the outcome was the inclusion of the $300,000 in the department's postwar program budget.

Since early this year, families have been leaving Victoria for Fisherman Bay to open it up in preparation for this coming fishing season. So far, eight families are now at the bay and five more families are leaving for the bay next Monday. Three-quarters of the families are those of veterans.

Saw Cuts Man in Two

QUEBEC (CP)—Jean Baptiste Racine, 49, a wood merchant of nearby Stradacona, lost his life when he was cut in two by a circular saw at which he was working behind his house. He was pushed against the revolving saw when his horse suddenly backed up.

IT'S HERE NOW!

The NEW REMINGTON THREESOME

1 2 3

$23.95 WITH LEATHER CASE

REMINGTON ELECTRIC SHAVER

CLOSE! QUICK! EASY!

LIMITED QUANTITY

MACDONALD'S LTD.

Cor. VIEW and DOUGLAS "Where All Victoria Shops"

Public Sees Little Difference Between Socialism, Communism

By CANADIAN INSTITUTE OF PUBLIC RELATIONS

TORONTO — Canada's voting population does no better when it comes to defining the difference between Communism and Socialism than it does in putting the finger on the difference between the Liberal and Progressive Conservative parties.

Last week the Institute reported that three-quarters of the voters were at a loss to answer the question: "In your own words, how would you describe the difference between the Liberal and Progressive Conservative parties?"

Subsequently, a minature of the population, taken from all over Canada, was asked:

"How would you describe the difference between Communism and Socialism?"

Although there is no more bitter political rivalry than that existing between the Communist and Socialist schools of thought, to the everyday public, the one school merges indefinably into the other.

Twenty-seven per cent of those interviewed felt that there was actually no difference between them, and that they represented the same, or almost the same, political philosophy under different names.

Another 48 per cent of those interviewed thought there might be a difference, but couldn't define what it was.

That makes a total of 75 per cent, exactly three-quarters, who either felt there was no difference, or were unable to describe it.

CITE A DIFFERENCE

Of the 25 per cent who did attempt to cite a difference, largest number pinned it to a degree of public ownership in answers as "Under Communism, everything is state-owned; under Socialism, only key industries and businesses are state-owned, but private ownership is still allowed."

Similar in color were answers which put the emphasis on dictatorship. The feeling of this group (representing 7 per cent of the population) was that the major difference between the two groups was in a degree of dictatorship, Communism being a tighter dictatorship than Socialism.

This latter was the most frequent answer given by those who today would support the C.C.F. party.

In Walter Theimer's Political Dictionary, published by Penquin Books Ltd., Communism is described as "a revolutionary movement aiming at the overthrow of the capitalist system and the establishment of a proletarian dictatorship instead. The International Socialist movement has always been divided into a moderate and radical wing. Communism arose out of the latter in opposition to the former."

Maybe someone has a better definition. If so, the Canadian public could use it.

World Copyright Reserved.

Vancouver Printers' Contracts to End

VANCOUVER (C.P.)—Vancouver Typographical Union has notified O. Leigh Spencer, publisher of the Daily Province, it desires to terminate the union agreement with that paper June 4. On being notified of the union's action, the Vancouver Sun and the Vancouver News-Herald gave two months' notice of termination of their contracts with the union.

Union officials told Mr. Spencer at a meeting Tuesday they were entirely satisfied with the contract and conditions in Vancouver, but were giving notice of contract termination because of the situation in Winnipeg. (Typographical employees of the Winnipeg Free Press and the Winnipeg Tribune have been on a work-stoppage for some months.)

Mr. Spencer said he had no authority or jurisdiction in the Winnipeg field and very little information on the situation there. He said differences there should have no aring on the Province's labor relations.

New Potato Prices For 1946 Announced

OTTAWA (CP) — Maximum 1946 prices for new potatoes, imported and domestic, were announced by the Prices Board today. The announcement said practically no change from 1945 prices will result, with increases varying from a quarter cent to a half cent a pound expected in the prairie provinces, the Maritimes, northern Ontario and northern Quebec.

Maximum prices at the basing points—Harrow, Ont., and Vancouver—are the same as for last season The maximum allowance of 40 cents a hundreweight for transportation from basing points has been eliminated, however, and this year's price throughout Canada will be the schedule price at the basing points, plus transportation costs to distributing centres from the closest point.

Russian Officer's Espionage Trial Probably in June

SEATTLE (AP) — Federal Judge Lloyd Black notified counsel Tuesday that on May 16 they might expect him to set 10 a.m. June 25 as the time for starting the espionage trial of Nicolai G. Redin, Russian naval lieutenant. He said he would not set the trial date now as defence attorneys had indicated they would file some motions for hearing May 13.

The defence had asked an August date and the district attorney had wanted it set for the first week in June.

ANNOUNCEMENTS

A half-price sale on winter garments, shoes, some other items. Visit the little shop at 737 Pandora. Fine selection buttons, zippers, belts, superfluities. Committee for Medical Aid for China. ***

* * *

And, if spring cleaning has brought to light things you don't need, please send them to 737 Pandora. Superfluities, china, trinkets, beads, also clothing which is bought for overseas, or use here. Committee For Medical Aid For China. ***

* * *

"A Woman to Remember," feature sound moving picture and added attractions in color, will be shown at Metropolitan United Church, Tuesday, May 7, Wednesday, May 8. 8.15 p.m. Adults 35c, Children 20c. ***

* * *

Brentwood Aces Fastball Team's big dance will be held on May 3, 1946, at Brentwood Sports Hall in aid of their sports fund. Len Acres' orchestra. Refreshments. Dancing 9 to 1. Admission 75 cents. ***

* * *

Celebrate at the V-E Day Dance and Jantzen Fashion Show, Sirocco, May 8. Tickets $1 at Owl Drug Store. ***

* * *

"Chinese Art Exhibit" open 2 p.m. till 10 p.m. daily, Princess Louise Room, Empress Hotel. Souvenir tickets designed by artist on sale at Terry's Dining-room, Douglas Street. Adults 50c, Students 25c. ***

* * *

David B. Caird, Registered Chiropodist; foot ailments painlessly corrected; short-wave; massage; individually built supports. 723 Fort St. B 3732. ***

* * *

Dinner for the 17th Searchlight Battery will be held at Bay Street Armories, May 3, at 7 p.m. Please phone E 7366 or G 2582. ***

* * *

For a cleaner, whiter wash use "Hysol," the gentle safe, sure bleach. Whitens while it washes. Grocers phone G 3911. Penny Sales Co. ***

"Forever Amber," by Kathleen Winsor. This much discussed book is back in print. You will be advised to purchase your copies while available from the Marionette Library, 1019 Douglas St. E 1012. May to September, closed at 5 p.m. ***

* * *

Get "Island Trails," highways and byways on Vancouver Island. Descriptive, illustrated. At book and department stores, newsstands, 75c. ***

* * *

Garter Belts and Brassiers in wide range of sizes. Irene Carroll, Figure Stylist. 766 Fort St. E 4743. ***

* * *

Keep your Alkaline Balance. Drink fresh vegetable juice. City Market, E 9705. ***

* * *

Royal Oak Spring Flower Show on Wednesday, May 1, Royal Oak Hall, 2.30 to 5. ***

* * *

Our specialty is wedding orders. See our complete line of wedding veils, distinguished coronets and bridesmaids accessories. La Mode Millinery, 713 Yates Street. ***

* * *

Shawnigan Beach Hotel, Shawnigan Lake. Information and reservations, phone Cobble Hill 48. Enlarged dining-room, new rooms. ***

* * *

The Oak Bay Community Centre will hold their second Adult Dance, April 30, at Goblin Ballroom, 9 till 12. Len Acres Orchestra, $1 a couple. Let's come and have fun. ***

* * *

Trinity College of Music, London, England. Dean Arthur Collingwood, F.R.C.O., will conduct practical examinations in music and elocution at Victoria centre during the latter part of May. Examinations in theory will be held Saturday, June 8. Entries should reach the local secretary not later than Saturday, May 4. Mary M. Jameson, L.T.C.M., 1001 Foul Bay Road. ***

Remember Mother with a High-Grade Wrist Watch

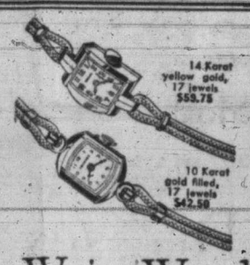

Many modern mothers would appreciate one of the new style Wrist Watches. Mother's Day offers the opportunity to surprise and satisfy this desire. See the latest watch styles at

Little & Taylor

Jewelers

1209 DOUGLAS ST. (Scollard Bldg.) G 5812

A DIME CAN STRAIGHTEN A LEG!

Have you sent your donation to the "April Shower of Dimes"? It will help the crippled children at the Queen Alexandra Solarium. The address is Solarium Junior Leage, Victoria, B.C.

FORT AT BROAD — McGill & Orme LIMITED — PHONE G ARDEN 1196

PRESCRIPTION CHEMISTS

BUILDERS' SUPPLIES

EVANS, COLEMAN & JOHNSON BROS. LTD.

1807 STORE ST. E 8514 - E 8212

You know that you will get the best If Kingham's coal you buy; For on quality and preparation You always can rely.

phone Kingham's E 1124

A Coal & a Service with Chewing about

KINGHAM-GILLESPIE COAL CO. LTD.

The Ladies' Auxiliary to St. Joseph's T.B. Vernon Villa Is Holding a

BRIDGE and TEA

THURSDAY, May 2

at the Nurses' Home, Collinson St.

2 to 5.30 p.m. TICKETS, 50c

DAVID SPENCER LIMITED

CLEAN-UP with MAGIC FLAXOAP

THE NEW EASY-TO-USE All-Purpose Cleaner!

During the Clean-Up Campaign, busy housewives will welcome relief from the tiresome drudgery of cleaning and polishing. This is where magic FLAXOAP comes in so handy! FLAXOAP gives new sparkle and color to dirty, soiled walls, furniture and painted surfaces. It's marvelous for washing tiled bathrooms, venetian blinds, linoleum, enamel, carpets, automobiles, and a multitude of other things besides.

One or two tablespoons of FLAXOAP makes a gallon of wonderful "sudsy" cleaning fluid. No scrubbing or rubbing is necessary. FLAXOAP is a pure linseed oil soap, absolutely free from all harsh ingredients. So inexpensive and pleasant to use. No disagreeable odor. There's nothing like FLAXOAP for general cleaning purposes! Makes everything glisten.

Wage a Clean-Up Campaign in your home. Win an easy victory over dirt and grime with FLAXOAP! Sold by all progressive dealers. Leaves the hands soft and beautiful. Buy a tin today!

The CANADA PAINT CO. LIMITED — The LOWE BROTHERS CO. LIMITED

The MARTIN-SENOUR CO. LIMITED — The SHERWIN-WILLIAMS CO. OF CANADA, LIMITED

TO GIVE HER ON

Mother's Day!

WONDERFUL YOUTHFUL

Dresses

$8.95 to $37.50

As smart as a "perfect 36" with no sacrifice in style, line or details. They are merely cut to the proportion of the mature figure, with an eye to youthful styles and slenderizing her figure.

OTHER SUGGESTIONS

HANDBAGS $3.95 and Up

HATS $3.95 and Up

BOUSES $3.45 and Up

TERMS According to Wartime Prices and Trade Board Regulations

Plume Shop Ltd.

7 YATES ST.
PHOE EMPIRE 5621

P.E.I. Premier Says Offers Inadequate

OTTAWA (CP)—Offers ade to Prince Edward Island ider the Dominion government's proposals now before the Domion-Provincial Conference are "totally inadequate," Prmier Walter Jones of Prince Ecard Island said in a brief rel to the conference Tuesday.

Figures Mr. Jones place before the conference indicate his province required, exclusi of health insurance requirements, $2,901,000, compared witl the Dominion's offer of a mimum of $2,000,000.

The province suggested per capita grant from the Domion of $31 while the Dominion proposals provided for a per apita rate of $15, with a minimm of $2,000,000 to any province.

Workers' Vote Rejects Company Proposals

TRAIL, B.C. (CP) — Consolidated Mining and Smelting Company employees at Trail and Kimberley have voted against accepting working proposals submitted by the company.

Union officials refused to release figures on the vote, though stating that 96 per cent of those voting opposed the proposals. A report carried by the Canadian Press that 5,000 men were involved was incorrect.

The union has not made public its demands. The company proposed a 42-hour instead of the present 48-hour week; shift differential of three cents hourly for graveyard shift; holidays with pay up to two weeks; union-management committee to study a pensions plan; severance pay and job evaluation.

It's "Kin" for Spring

BLACK CALF

8.95

Nationally Advertised

Connie SHOE CREATIONS

Smooth 'n simple pumps...Such favorites because they seem to "go with everything." Hi or mid-hi heels.

Copp The Shoe Man

1316 DOUGLAS STREET

Racial Origins Question Comes Up In Citizenship Bill Discussion

OTTAWA (CP)—The Commons today proceeded with detailed consideration of the government's citizenship bill after it had been slowed down Tuesday by a clause-by-clause consideration in committee.

When the House adjourned Tuesday night it still had before it an amendment by Donald Fleming, P.C., Toronto-Elington, which proposed reduction of the qualification period for citizenship by British subjects from five years to one year.

The amendment resulted in a temporary halt in the Commons consideration of the bill which had reached the 10th of 47 clauses.

The Commons devoted almost all of Tuesday to the citizenship bill.

State Secretary Martin, sponsor of the bill, told the House he had "every assurance" of United States immigration authorities they would respect the provisions of the new measure. U.S. officials had been invited to give the Canadian government the "benefit of some of their experiences" when the act was being drawn up.

RACIAL ORIGINS

The delicate question of racial origins came up. The discussion arose over a section which will make a declaration of Canadian citizenship an adequate statement in reply to a question concerning national status.

Some Progressive Conservative members urged the section be amended to make the declaration also serve to include racial origins, but other members, including some other Progressive Conservatives, contended racial origins should be retained because no Canadian was ashamed of the land of his forefathers.

An amendment by John Diefenbaker, P.C., Lake Centre, Sask., to include racial origins in the declaration was turned aside on a vocal vote and the section was approved along with a half-dozen others.

During his remarks Mr. Diefenbaker said that in the United States racial origin was asked only in the case of a person who was naturalized. Race was asked for as being the white race or the various colored races. Other than that, no information regarding race was required.

He could see no benefit in giving racial origin during a census. The matter of racial origin had been carried to the extent that a person coming back to Canada, regardless of the number of generations his people had been in the Dominion, was required to register his paternal ancestry with the immigration authorities.

Mr. Martin said that by "national status" the government simply meant "that sort of thing that has to do with the country to which the person owes his allegiance."

W. A. McMaster, P.C., Toronto-High Park, opposed Mr. Diefenbaker's amendment.

"I am a Scotsman and I am proud of it, but I cannot think of any race whose people need be ashamed of their origin," he said.

Canadian Hospital Given to Britain

TAPLOW, Buckinghamshire, Eng. (CP) — Viscount Bennett, former prime minister of Canada, Monday handed over the Canadian Red Cross hospital at nearby Cliveden, estate of Lord and Lady Astor, to British authorities to be used as a hospital for children.

Health Minister Aneurin Bevan accepted the hospital, which, during the war, cared for 25,068 military patients.

Lord Bennett, chairman of the Canadian Red Cross Overseas Committee, expressed the hope of the donors that "it will be used as a national key hospital for investigation and treatment of rheumatic cardiac afflictions of children."

Fair Urges End Of Grain Exchange

OTTAWA (CP)—Robert Fair, S.C., Battle River, Alta., said Tuesday night in the Commons that if the Winnipeg Grain Exchange was kept in operation, black markets in meat also should be legalized since they were the same.

Mr. Fair spoke in moving second reading of his private bill to amend the Canadian Wheat Board Act to broaden its powers and thus eliminate the grain exchange.

He said that under the present system there were fluctuating prices without there being any change in the wheat in western Canada. The grain exchange was detrimental to the welfare of prairie farmers.

CONSOLIDATE YOUR BILLS

You can borrow $20 to $1000 today. No endorsers or bankable security needed. In 1945 more than 140,000 people borrowed at Household. Their friends recommended Household and they in turn recommend Household too. Apply today—hours 9 to 5 or by appointment.

Cash You Get	Choose a monthly payment plan				
	6 paymts	12 paymts	15 paymts	20 paymts	24 paymts
$ 25	$4.39				
50	8.78				
100	17.55	$9.17	$7.49		
150	26.33	13.75	11.24		
200	35.11	18.34	14.99		
300	52.66	27.50	22.48	$17.47	
500	87.76	45.84	37.47	29.12	
700	122.87	64.18	52.46	40.77	$34.95
1000	175.53	91.68	74.94	58.25	49.92

HOUSEHOLD FINANCE Corporation of Canada

BACKED BY 68 YEARS OF EXPERIENCE

620 View St., at Broad
Second Floor, Central Building
G-arden 4189 VICTORIA, B.C
K. M. Lyons, Manager

Loans made in nearby towns

FARMER'S Hardware SUPPLIES

COAST Hardware

British Ration Of Cheese Reduced

LONDON (Reuter)—Food Minister Smith announced Tuesday Britain's cheese ration will be cut from three to two ounces a week, effective May 26.

He also said that Britons will have to subsist on less bread and less beer from next week onwards, but that butter and potato prices will be cut from May 26.

Reduction in the size of loaves of bread, announced last week, will come into effect Sunday, he said at a press conference.

A 15 per cent cut on beer production will go into effect tomorrow, he said.

Dairy Subsidies Extended For Year

OTTAWA (CP)—Dairy subsidies, which were scheduled to expire last midnight, have been extended for one year by order-in-council, Agriculture Minister Gardiner announced Tuesday in the Commons. He said there was no change in the rate of the subsidies. Mr. Gardiner, in replying to a question from John Bracken, Progressive Conservative leader, said the subsidies dealt with milk entering cheese production, butterfat used in butter production and on whole milk, thus, the whole list of dairy products was covered.

Salmon Fishing Opens On Columbia

ASTORIA, Ore. (AP) — The commercial fishing season opened Tuesday on the Columbia River, with a fleet of nearly 1,000 boats casting nets for Chinook salmon.

The fishermen, scattered from Celilo Falls to the river mouth, were not very optimistic, however. They reported escapement at Bonneville near a record low—and even if they do catch many fish, they don't like the price. The Chinook salmon ceiling is 17 cents a pound.

Viscount Alexander Chief Scout For Canada

OTTAWA (CP) — Viscount Alexander accepted Tuesday the office of Chief Scout for Canada in a ceremony at Government House.

"My own son was a Wolf Cub in England, and I can assure you my family will be closely identified with the movement in Canada," the Governor-General said.

Maj.-Gen. Dan Spry, C.B.E., D.S.O., accepted the office of chief executive commissioner of the association.

Given $11,300 Damages

VANCOUVER (CP)—Damages totaling $11,300 and costs were awarded Kathleen Elizabeth Richmond in the B.C. Supreme Court here Tuesday against Dr. Williamson F. Shaw, Vancouver physician.

Miss Richmond sued Shaw for damages on the ground that he persuaded her to marry him in 1933 by fraudulently misrepresenting to her that the divorce he had obtained in Nevada a few months previously from his first wife was valid here.

Last year, she sued the doctor for divorce, but it was refused by Mr. Justice J. O. Wilson when he found there was no valid marriage. Later, she obtained an annulment.

Canada's Wheat Exports For Year Over 340,000,000 Bu.

OTTAWA (CP)—The Dominion Bureau of Statistics said today it was expected Canada's exports of wheat and wheat flour might exceed 340,000,000 bushels for the current crop year.

In its monthly summary of the world wheat situation, the bureau said Canada's below-average 1945 crop, together with the high rate of exports maintained through the first eight months of the crop year, had reduced total stocks of wheat at March 31 to 213,400,000 bushels from 504,200,000 bushels at the same date last year.

This figure included farm-held stocks of 106,000,000 bushels, out of which must come seed for the 1946 crop and whatever amounts may be required for livestock and poultry feed during the remaining third of the crop year. Any balance remaining will be divided between deliveries and July 31 carryover stocks of sufficient magnitude to meet farm requirements until new grain is available.

"In spite of current low stocks, it is anticipated Canada's exports of wheat and flour in terms of wheat will reach, and perhaps exceed, the figure of 340,000,000 bushels for the crop year."

Opposes Closed Shop

OTTAWA (CP) — A group of 35,000 railway workers asked a labor conciliation board Tuesday to recommend a union shop agreement in the locomotive and car shops of major Canadian railways.

The railway workers—largest single group to seek a union shop agreement in Canada—were represented by the railway employees' department of the American Federation of Labor. Their application was opposed by the Railway Association of Canada.

Under the agreement sought all employees affected would be required to hold union membership and new employees would have to join the union within three months. Members suspended or expelled from the union could not continue in their jobs.

The railway association said it had both a duty and a prerogative to insist on retaining the right to select those who would enter and remain in service.

Afternoon or Evening!

That dress that you want for that very special occasion or a very smart gown that will grace ANY occasion—its here now at Malleks in a style that will bewitch and bedazzle. Full length Evening models from $16.95, afternoon dresses in a v.t range of lovely styles from $10.95. Come in tomorrow.

FURS AND WOMEN'S READY TO WEAR

Malleks

1212 DOUGLAS

3-PIECE DAVENPORT SUITES

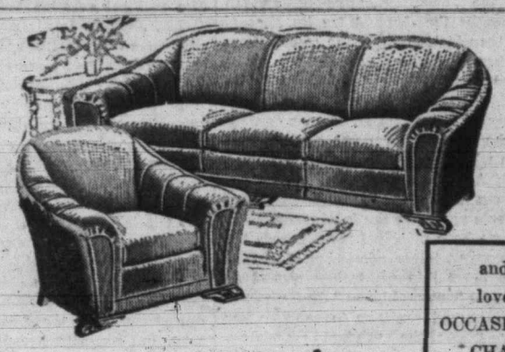

and a lovely OCCASIONAL CHAIR

as beautiful as useful!

No need to be short on accommodation or on comfort either when you have one of these smart modern, smart Davenports in your living-room. Attractive, conventional pattern coverings in Green, Blue, Wine and in Bright, Gay Stripes. The big handsome Davenport opens into a full size bed, and there is a large easy chair and a smart, comfortable occasional chair.

$173.70

BOUDOIR CHAIRS

A splendid selection from which to choose in colorful Cretonnes. Excellent value at only $10.95

BARGAIN BUGGIES for BEAUTIFUL BABIES!

An unusual circumstance enables us to offer these Baby Carriages of prewar quality at these big price reductions.

4-wheel folding push carts with hood. Maroon and Grey. Regular $29.50. Now $14.90

Folding Carriages with Springs. Regular $32.50. Now $22.50

Folding Carriages with Springs. Lined Bodies and hoods. Regular $35. Now $24.50

Perambulators. Regular $35. Now $25

NO HOLD OR PHONE ORDERS ON THESE

and those useful

DRUGGET RUGS from CEYLON

Useful and colorful for any room in the house. All sizes, from scatter Rugs to 9.0x12.0 Carpets. For useful, long wear and distinctive appearance you'll love a Drugget. Prices, $4.95 to $63

STANDARD FURNITURE COMPANY

Straight Through Yates to View

Victoria Daily Times

4 WEDNESDAY, MAY 1, 1946

Established 1884

Published Every Afternoon Except Sunday by Times Printing and Publishing Company Limited Victoria, B.C.

Member of the Canadian Press Ltd.

The Canadian Press is exclusively entitled to the use for republication of all news dispatches credited to it or to the Associated Press in this paper and also the local news published therein

Member of Audit Bureau of Circulation

SUBSCRIPTION RATES: City Delivery $1 per month. By mail (exclusive of city)—Canada, Great Britain and United States, $9 per annum; elsewhere $17.50 per month. One year in advance, $8; six months in advance, $4; three months in advance, $2; less than three months, 75c per month.

THE PALESTINE REPORT

NO REMEDY PRESCRIBED FOR THE Palestinian problem is likely to satisfy all the Arabs and all the Jews—particularly those on the outside who have no intention of leaving their present domicile. But the recommendations just submitted by the Anglo-American Committee of Inquiry should at least provide the basis for a new and practical approach to a condition of affairs which continues to remain explosive in an inflammable area of this postwar world. If it is finally agreed to open the gates of the Holy Land to admit 100,000 European Jews, homeless victims of Axis tyranny and brutality, a practical start toward better days for these unhappy people will have been made. Such a procedure, of course, provides no permanent settlement of the trouble. It must be regarded, at best, as a temporary ameliorative.

Since Great Britain accepted the mandate for Palestine from the old League of Nations, successive British governments have been reminded of the Balfour declaration of 1917—a statement of proposed policy born of the stresses of the First Great War. This stipulated that "His Majesty's government view with favor the establishment in Palestine of a national home for the Jewish people, and will use their best endeavors to facilitate the achievement of that object, it being clearly understood that nothing shall be done which may prejudice the civil and religious rights of existing non-Jewish communities in Palestine, or the rights and judicial status enjoyed by Jews in any other country."

Arab spokesmen and propagandists have made much of the indefinite article "a" preceding "national home" in their efforts to imply that Mr. Balfour was speaking with his tongue in his cheek when he phrased this historic document. Jewish spokesmen and propagandists, of course, have countered any such suggestion with all the vehemence at their command. It was, in their opinion, a very definite promise of definite action. The British government's "White Paper" of 1939, which set a time limit on Jewish migration to Palestine, annoyed the Jews immeasurably, and in recent months the demand for its abrogation has been insistent. By the same token, on the other hand, the attitude of the Arabs has added fuel to the conflict—both inside and outside the Holy Land.

Because of the expansion of open conflict within the Palestinian domain, with terrorism in which British troops have clashed with both Arab and Jew showing no signs of abatement, the British and American governments agreed to the joint commission of inquiry whose principal recommendation for the moment is the admission of 100,000 European Jews into what they regard as their rightful "national home." In the meantime, Britain will continue to exercise her authority under the original mandate—"pending the execution of a trusteeship agreement under the United Nations." The injunction is laid on both Arab and Jew alike, however, that threats of violence, by terrorism, or by the organization or use of illegal armies to prevent the execution of the report—if it is accepted—"will be resolutely suppressed." Thus the matter stands. What the next development will be is purely conjectural.

COURAGE

IN THE ANNALS OF COURAGE, THE name of young Ross Brown will hold its place. The 15-year-old Boy Scout who last week lost his gallant fight for life, embodied that characteristic in one of its finer forms. He carried on despite the serious nature of his lengthy illness and was known to hundreds of Times readers as a cheery-faced boy whose picture might well have typified the ideals for which Scoutdom stands.

There are many kinds of courage. The fortitude of man in the face of physical danger is inspiring. Yet it carries its own stimulant in the action it evokes. There is a more enduring kind which withstands the constant strain of an affliction, that retains a cheerful exterior despite inward pain. It was the latter of which Ross Brown was possessed and for which he received the Cornwall Medal.

CREDIT AND FREEDOM

WHEN THE BANK OF CANADA WAS established, one of the chief arguments in favor of its creation was that the power of credit had been centralized in the hands of private banks. That may have been too much of a generalization, but as the average citizen is dependent on the private banks for credit, the idea of a government-owned institution fertilizing the soil of production with credit is appealing, more especially when credit has been regarded largely as a matter of bookkeeping. In the United States the source of credit has been similarly tuned to the popular belief in a governmental Santa Claus.

If the government as the beneficent administrator of credit delegated its powers to such boards as the Farm Credit Administration, or similar agencies which fertilize production from the farms, it was usually overlooked that the loans might also promote propagation on political lines. Recently an American act has been passed transferring the powers of the farm lending agencies to a politically independent board, in order to curb the encroachment of government on the freedom of citizens, by means of the extension of credit.

'EDDIE' MACKLIN

CANADIAN NEWSPAPERS AND MANY of the men who produce them owe much to the driving force and keen foresightedness of Mr. E. H. Macklin, a former colleague of the late Dr. J. W. Dafoe in the direction of the Winnipeg Free Press, and one of the founders of Canada's great newsgathering agency—the C.P. For the best part of three score years he had been actively engaged in the profession of his choice; and even a few days ago he was discussing the passing scene and voicing his opinions with that clarity and vigor which all who knew him understood and appreciated. While the ailment from which he suffered had obliged him to keep to his bed in recent days, his mind was just as alert at 83 as that of most men many years his junior.

But "Eddie" Macklin was a good deal more than a pioneer in the newspaper realm—he kept abreast of the times until his retirement a decade ago—he was an institution. As a raconteur he had few peers; his hospitality will be recalled by many who will experience a sense of personal loss in his passing; he was generous to a degree; travel had enriched an inherently receptive mind; few knew Canada and Canadians better than he; he knew his business and he knew men. Practically his only physical relaxation was golf. In the twenties he was a regular visitor to Victoria. Many a local caddy of those days will recall his colorful interpretation of the royal and ancient pastime's innate philosophy—and remember the generous tip at the end of the game. We who knew him intimately, however, will write "30" to his end with more than a little pang.

COAL AND PEACE

PROLONGATION OF THE COAL strike in the United States is not only having a serious effect on the production of steel and all its ramified industries; it is thrusting its tentacles into the deliberations of the Council of Foreign Ministers in Paris. Industrial recovery in Italy, for instance, depends upon regular shipments of coal from the American fields. These already have been cut in half; instead of the promised delivery at the rate of 2,000,000 tons a quarter, it is now less than 350,000 tons a month. The result is the curtailment of railway transportation and the production of gas and power, with even facilities for domestic cooking almost back to war level. The political reaction is obvious.

Mr. John L. Lewis refuses to negotiate any wage agreements until the coal operators agree first to a contribution of 50 cents per ton to the Miners' Welfare Fund—which is to be administered by the union. This refusal is holding up, directly or indirectly, shipments of goods for reconstruction in Europe. Such commodities are to fulfil contracts entered into by the United States under the auspices of the United Nations. Thus it is obvious that Secretary of State Byrnes can find himself embarrassed in the foreign field by policies of this or that group at home which, in their effect on production, give foreign governments the impression that the United States cannot carry out its commitments abroad.

LAUDABLE OBJECTIVE

THE AVERAGE CANADIAN, ACCUSTOMED to consider European cities the centres of exceedingly fine workmanship in the jewelry trade, will note with more than passing interest efforts made by the Canadian Jewelers' Associaton to establish a fund to train citizens of this Dominion in those arts. According to plans announced yesterday by Mr. Robert E. Day, president of that body, $100,000 will be subscribed by men in the business to be devoted toward developing silversmiths, watchmakers and gem-setters in this country. Preference will be given to returned personnel.

Artists and highly-skilled craftsmen already operate in that field in the Dominion, but they have yet to gain the recognition achieved, for instance, by the Swiss in the manufacture of timepieces, or the diamond cutters and setters of Holland. Whether or not they will ever challenge the continental centres, with their centuries of experience and knowledge, is a speculation of no material significance. The fact remains that men in the craft are anxious to improve standards here, to reach a higher degree of perfection. The plan seems laudable.

LOOK FOR THE CATCH

PERIODICALLY SOME INDIVIDUAL with a sense of humor and a readiness to take a chance offers the public something for nothing. Almost invariably the offer is rejected. Recently an Albany, N.Y., merchant found 450 pairs of prewar women's silk hose in his shop. He set up a box on the sidewalk and tried to sell the first female passer-by three pairs for a dime. With the cynicism of the age, the woman refused: "What do you think I am, mister, a sucker?"

The trick has been tried before. Street corner salesmen have offered $10 bills for $1 and found no takers. The proposal was too good to be true. That is probably the psychology which prevents nations now from accepting relatively simple formulas which could be worked out to achieve lasting peace. If the scheme is not complicated, there must be a catch in it—like three pairs of silk stockings for a dime.

One View of Russia

By W. R. CLARKE

WASHINGTON.

IN SHARP CONTRAST to the concern shown over Iran, the United Nations Spanish debate has aroused only casual interest here. Nor is it likely to increase while attention centres on the Council of Foreign Ministers in Paris. Discussion has been restrained and limited to a few points on which there is widespread public agreement.

One is approval of the Australian plan for an inquiry. Another is that Russia's ultimate objective is the communization of the Iberian Peninsula. A third is that what goes on in Spain at this time is not, by itself, likely to jeopardize peace. The thought is that it is better to "let sleeping dogs lie," meaning that for the present Franco can do little harm outside his own country but that any communization of Spain would be a threat to peace and a big step towards world domination through communization which, in one large group of American opinion, now is Moscow's long-term objectve.

PRIOR TO THE current meeting of the Security Council, the belief generally held here seems to have been that Moscow was seizing, more or less at random, on every opportunity to "needle" the United States and Britain. The hope was to gain some advantage in bargaining or at least retard recovery from the war to a slower pace than in Russia and thereby confirm the Communist thesis that capitalist countries are incompetent, always torn by conflict and are doomed. Moscow's actions have been looked upon as those of an international "Peck's Bad Boy" or as those of someone who didn't know any better, didn't know how to behave in polite society.

It is believed that President Truman still holds that view and report has it that after the Paris meeting he is going to take a much more actve part in foreign affairs.

ON THE OTHER hand there is a growing public belief, believed to be shared by the State Department, as evidenced by newspaper comment and the addresses of public men, that western and Russian mentalities are poles apart, their political philosophies irreconcilably antagonistic and their conceptions of right and wrong and justice completely divergent. The correctness of this view is made plain by the fact that every basic division in the Security Council, Council of Foreign Ministers and the United Nations has been the same: Russia and Poland on one side, Britain and the United States on the other.

With the acceptance of that belief recognition naturally follows that Soviet activities are not haphazard "needling" but are all parts of a carefully worked out and ruthlessly applied plan of expansion which falls short of armed aggression only because Moscow thinks it can obtain what Churchill called the "fruits of war" without fighting for them.

WHAT IS RATED here as final confirmation of that was afforded by the New York session of the Security Council. What was formerly a suspicion is now accepted as fact that while the Anglo-American combination won the Iran debate and presumably obtained the writing of a moderate treaty, Russia nevertheless has effected domination of the Teheran government and is well advanced towards reducing Iran to the position of vassal as it had done with other border states.

Action has now moved to Spain and, once Franco has been eliminated the techniques of political penetration and "fifth column" as used in Iran will be applied there. Its operation in the Iberian Peninsula, in American eyes, will complete a replica, in reverse, of purpose and events 10 years ago in that country and perhaps be the start of another ideological conflict as it was then.

THE OBSTACLE is Franco, a real obstacle because he has power, military forces, weapons, German advisors and technicians and only recently has acquired the start of an air force from the United States. He cannot be overthrown by Communist action within Spain. Hence Russia's effort, through Poland, to have the United Nations oust him.

Franco and his regime are disliked here as the recent Spanish paper of the State Department shows. But there is no element of fear in the dislike. On the other hand Moscow authoritarianism is equally disliked and the dislike is accompanied by fear of Communist power and aggressive ambition.

THE INTERNATIONAL debate up to now has satisfied a large portion of the American public on two points. One is that there is a huge and perhaps unbridgable gulf between American and Russian thinking and the other is that Russia is ruthlessly on the make. The other most widely held view is that Russia is still uncouth and bad mannered, doesn't realize that it is fostering another world war and will have to be educated.

QUOTING

This ideal of domination of the world by the Anglo-Saxon race does not suit the rest of the people of the world at all, and they are the ones who make up the overwhelming majority.—Alexander Leontiev, Soviet world affairs commentator.

We must not forget that it required two full years for the Air Force to reach effective strength in World War Two, and I can readily assure you that we all agree that if there should be another challenge to the peace, such a preparation time would be entirely out of the question.—U.S. Maj.-Gen. Curtis E. LeMay.

GLOBAL SURVEY

By DEWITT MACKENZIE

Associated Press World Affairs Writer

The round-table conference which is assembling at Simla in India's Himalayas to deal with the question of Indian independence must be counted among the most fateful of the numerous international parleys which are trying to iron out the problems of our troubled world.

Representatives of the warring Indian political factions — the All-India Congress (largely comprised of Hindus) and the Moslem League — are to face each other across the table. With them will sit down the envoys of the British government.

An amicable agreement would be a boon not only to India's 400,000,000 people (one-fifth of the globe's population) but would remove a menace to peace. A failure might be catastrophic.

On the shoulders of two aging men rests the outcome in major degree. They are Mahatma Gandhi, power behind the All-India Congress forces, and his political foe, Mahomed Ali Jinnah, president of the Moslem League. If they can reconcile their differences, there likely can be peace and freedom.

A compromise won't be easy, since Jinnah has been holding out for an independent Moslem state (Pakistan) and Gandhi has been equally insistent on a unified federal government. Both men are stubborn. Still the mere fact that these two old warriors finally are sitting down together gives hope—though not unlimited optimism—for it had been expected Jinnah would demand the concession of Pakistan before even joining in a round-table conference.

Gandhi is 78 years old and Jinnah only eight years younger. Both are lawyers and both studied in London. Each is chain-lightning mentally and quick on the verbal draw. The likeness stops there.

Jinnah is a dyed-in-the-wool Moslem while the Mahatma is a Hindu. Jinnah is rich. The little Mahatma hasn't a bean with which to bless his name.

The toothless Gandhi in his breech-cloth, and the handsome Jinnah, immaculate in exquisitely tailored clothes, will stand out in sharp contrast at the conference.

BUY COAL NOW!

Kirk Coal Co. Ltd.

1230 BROAD ST. G 3241

EXTRA TASTY BREAD!

BECAUSE IT'S FULL-STRENGTH this *active* fresh Yeast goes right to work. No waiting—no extra steps! And Fleischmann's fresh Yeast makes bread that tastes sweeter, is lighter, finer-textured *every time.*

IF YOU BAKE AT HOME — get Fleischmann's *active* fresh Yeast with the familiar yellow label. *Dependable*—Canada's tested favorite for over 70 years.

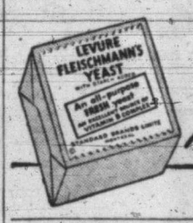

Always fresh—at your grocer's

MADE IN CANADA

CONTRACTING AND DECORATING

PAINTING SPRAYING

PAPER HANGING ROOF STAINING

VICTORIA SERVICE SALES CO.

Phone E 0035 Res. E 5606 253 COOK

Gladwell MOTORS

Genuine Ford, Mercury and Lincoln Parts

Call RALPH HOLLAND

932 Johnson St. E 9823

DIGGON-HIBBEN LTD.

MOTHER'S DAY—12th of May

A very complete display of Mother's Day Cards and some lovely gift suggestions. Fine stationery in Cedar Chests and Inlaid Wood Trays. Special Mother's Day values.

DIGGONISM: Conscience gets a lot of credit that belongs to cold feet.

DIGGON'S

1200 Block • Govt. St.

Advertise in the Times

Condensation from sensational new book "The Snake Pit"

One of the most extraordinary books The Reader's Digest has ever condensed

Here is the electrifying story of a girl who lost her mind, and of her desperate fight to regain sanity; a brilliant, terrifying account of life in a mental hospital. May Reader's Digest—now on sale—brings you a 40-page condensation from this vivid narrative by Mary Jane Ward. ("The Snake Pit" was an April Book-of-the-Month-Club selection.)

Also in this issue

Germany's part-time brides. 250,000 young unmarried women took part in Hitler's racial mating setup. Today they remain devoted to his cause. Sigrid Schultz warns that these good-looking Nazi mothers now wield an appalling influence over our troops—are a threat to Germany's future ...and the world.

Do you have peace of mind? Life's greatest blessing—why is it denied most of us? Dr. Joshua Liebman astonishingly suggests, first, that you may love *yourself* too little, criticize *yourself* too harshly. A condensation from his inspiring new book that will help you overcome the obstacles to your serenity.

Life in these United States. In a doctor's crowded waiting room an old man sat, and sat. Finally, he stood up wearily and remarked, "Guess I'll go home and die a natural death." 11 true anecdotes—some amusing, some touching—revealing the richness and variety of life in our land.

One world—for religion too. Religion should be the great unifying force among men, says Dr. Fosdick. Instead, it has bitterly divided us. Criticizing Protestants for their 250 sects, he shows how all faiths can and must cooperate now to promote greater religious unity.

In this new issue there are 34 articles of lasting interest, selected from leading magazines and current books, condensed to save you time.

GET THE MAY

Reader's Digest

NOW ON NEWSSTANDS

S. McMillan

POSTERS/ DISPLAY CARDS LETTERING— DESIGNS/ STENCILS/ & ART WORK

Demand the Plaster Wallboard that WON'T BURN!

● Once fire breaks out in a home—only the walls can stop it from spreading . . . hold it back until help arrives. But—if the walls themselves catch fire, the fire sweeps on . . . unopposed . . . spreading destruction . . . before there even a chance to fight it!

GYPROC Fire-Protective WALLBOARD is an efficient barrier against the swift progress of fire. Like plaster—GYPROC WALLBOARD won't burn. It confines flames . . . keeps them from spreading . . . gives time for help to arrive—to prevent further damage to property.

Demand fire-protective GYPROC WALLBOARD, therefore, for your own home. It may one day save you so much at no extra cost. GYPROC WALLBOARD is sold by Builders' Supply and Lumber Dealers across Canada.

GYPSUM, LIME AND ALBASTINE, CANADA, LIMITED

Vancouver Calgary Winnipeg Toronto-5 Montreal-2

GYPROC

Fire Protective WALLBOARD

The current demand for GYPROC Wallboard is greater than the supply. If your dealer cannot supply you promptly, the fault is not his. He is doing his best to serve you as fast as he receives supplies.

4G-46

PLAY SAFE

NOW! WHILE THE SUPPLY IS AVAILABLE

FILL YOUR COAL BIN

WITH

Midland Coal

"Branded for Your Protection"

CLEAN — FREE BURNING — NO SOOT

IMMEDIATE DELIVERY — G 2441

Victoria Wood & Coal CO. LTD.

625 FORT G 2441

Museum Staff Pair Hope to Continue Manning Park Survey

While their plans have not yet been completed, Dr. G. C. Carl, director of the Provincial Museum here, and G. A. Hardy, museum botanist, this summer hope to continue their survey of the flora and fauna of E. C. Manning Park, straddling the Cascades and adjoining the U.S.-Canadian boundary.

The survey, in which Dr. Carl hopes to list every animal and plant found in the park area, was started last year by the pair, accompanied by an assistant. Arrangements to get equipment in this summer are holding up Dr. Carl's plans at the moment.

While last summer the three-man party entered the park area from the Princeton side, this year they hope to approach from Hope. The park, created several years ago by the provincial government, has no highway approach at present, although a first-class modern highway is now being constructed by the provincial government to link Hope and Princeton. This highway will traverse the park.

MOUNTAIN PLAYGROUND

Slightly more than a two-hour drive from Vancouver, Manning Park, named after a late chief forester of the province, is expected to become one of the most popular summer and winter mountain playgrounds of the province when the Hope-Princeton Highway is completed.

Anticipating the park becoming a major tourist attraction, Dr. Carl hopes at a future date to use the information he secured last year and that he will secure this summer, if his present plans are completed, to prepare a book giving details of plant and animal life in the park for distribution to tourists. As yet he has not "sold" his idea to the provincial parks department.

Astride the Cascades, Manning Park is comparatively rich in both animal and plant life, boasting plants common to the B.C. interior and to the coast region.

Besides plant and animal life, fine mountain scenery, lakes, teeming with fish, will attract tourists to the area during the summer months when the road is opened. During future winters Manning Park may become one of the most popular ski resorts of the province.

This survey of flora and fauna is the first conducted by Dr. Carl and his staff with the aim of securing information which in future might be of value to tourists visiting these playgrounds. Later Dr. Carl hopes to visit other parks and prepare similar data for publication, if it is warranted. He has mentioned Garibaldi Park, northeast of Vancouver, as a possible second project in what may become a series of surveys.

Should the plan be adopted, the museum staff already has considerable information on other parks which could be used in preparing publications suitable for distribution among tourists.

In the Manning Park area for sometime last summer, Dr. Carl shot many animals which were prepared for stuffing. Mr. Hardy prepared plants for mounting. In all they collected several hundred specimens which represent more than half of the total to be found in that area.

Converted Corvette To Sail June 15

First passenger-cargo coastal vessel now being converted from a Castle-type corvette for Union Steamships Ltd., is expected to sail from Vancouver June 15, Walter Miles, Victoria agent for the company, said today.

Company officials were well pleased with progress being made in the conversion and with the craftsmanship employed, Mr. Miles said. The converted ship will sail on the Queen Charlotte Islands run.

The company has still two other corvettes to be converted.

Cadet Summer Camp At Patricia Bay

Air Vice Marshal J. L. Plant, C.B.E., Air Officer Commanding Western Air Command, today announced air cadet summer camps at Patricia Bay, one opening July 2 and continue till July 16 and another from July 23 to August 6. It is expected that approximately 300 air cadets will attend each of the camps. So far 500 cadets have applied and there are ten squadrons to be heard from.

The second conversion is expected to be completed by the end of June.

SYRACUSE, N.Y. (AP)—Earl Harris, 25-year-old Syracuse pitcher, hurled the first no-hit, no-run game of the 1946 International League season as Chiefs whipped the Buffalo Bisons 5-0.

MACKENZIE, WHITE & DUNSMUIR LIMITED

Are Now Distributors in British Columbia for

DOMINION ROYAL TIRES

Well and favorably known as leading distributors of automotive products serving the British Columbia market for more than 23 years, MacKenzie, White and Dunsmuir Ltd. now become exclusive distributors in B.C. for Dominion Tires. Their strategically located branches and province-wide sales organization will be of major importance in making Dominion Royals increasingly available to passenger, truck and farm tire users in British Columbia.

Every Dominion Royal Tire is engineered for the job—built to give unexcelled mileage, safety and economy.

The Big Swing is to Dominion Royal Tires.

MACKENZIE, WHITE & DUNSMUIR LIMITED

VANCOUVER • VICTORIA • NANAIMO • NEW WESTMINSTER • KAMLOOPS • VERNON • PENTICTON • TRAIL • NELSON

American College Girls Heard In China Discussion

Different views were expressed by fair sex members from the University of Washington on the question of which of the two Chinese factions, the Nationalists and the Communists, was the most democratically inclined, at Tuesday's luncheon meeting of the Victoria Kiwanis Club.

This was the fourth annual occasion that U. of W. students have invaded Victoria to express themselves on important topics in world affairs, announced Denis Hagar, president. The visitors were Miss Audrey Berkel, who familiarized the listeners on the China subject to be aired, Miss Jeanne Oass and Mrs. Corrine Gilb.

The discussion centred around "What Shall the United States Policy Be in China," Miss Berkel pointed out that in order to obtain China as an outlet for a world market the United States had to decide which of the two factions to support in order to produce a unified, democratic and friendly-to-the-U.S. China. Instead of the present-day headlines of strife in China she wanted to see headlines of the type: "All China on the Road to Unity and Organization."

Miss Oass favored the Nationalist faction as the side to support, because she was of the opinion it was the better-equipped to bring about a unified and democratic party, adding that this group at the present time controlled four-fifths of the country and people, while the Communists controlled but one-fifth. She pictured Generalissimo Chiang Kai-shek as a symbol to bring about unity in China. Miss Oass said she thought that anybody who believed the Communists the more democratic was under a delusion.

Miss Gilb, on the other hand, believed the China Communists were out after democracy, quoted figures to show how they had instituted an educational system in every village under their control, how they worked for the "small man" by cutting down his taxes and raised standards of living. Miss Gilb was against the U.S. supporting the Nationalists and thought her country should back both as they were aiming at the same principles—unity and democratization.

John Beadell, Vancouver, gave several operatic numbers, accompanied by Mrs. Dorothy Gough on the piano.

Moodies

FOR COMFORT AND SUPPORT CHANGE TO Jockey UNDERWEAR

PATENTED Y-FRONT CONSTRUCTION "THE SOURCE OF SUPPORT"

Jockey designed by Cooper Licensed in Canada to MOODIES REGISTERED TRADE MARK

$40,000 Tourist Centre at Cordova

Arthur Knapp and Desmond McGimpsey are constructing a $40,000 tourist centre, to be open July 1 at Cordova Bay.

To be known as "The Ranch," plans call for building of 20 modern tourist cabins, five of which will be ready this summer. Included in the plans for next year are construction of a swimming pool, large dance hall and roller skating rink.

Work on the main building began three months ago and will feature a dining-room measuring 65x25 feet, which will accommodate as many as 100 persons at one time. There will also be a large promenade deck for games and dancing.

The PAPERS were talking about PEARY But FOLKS were talking about this GRAND NEW FLAVOR!

1. Morning papers filled with news of Peary's explorations to the North Pole appeared at breakfast tables about the time folks first thrilled to that gloriously different Grape-Nuts flavor.

2. And now, when the North Pole is no longer news, folks are finding a bigger thrill than ever in that malty-rich, nut-sweet flavor in Post's GRAPE-NUTS FLAKES as well as Post's Grape-Nuts.

3. Peary would have praised sky-high the nourishment in Post's Grape-Nuts Flakes: carbohydrates for energy; proteins for muscle; phosphorus for teeth and bones; iron for the blood; and other food essentials.

4. Two grains—not just one—give you that Post's Grape-Nuts Flakes goodness. Wheat and malted barley are specially blended, baked and toasted a curly golden brown for appetizing crispness and remarkably easy digestion. Get Post's Grape-Nuts Flakes at your grocer's. Enjoy them also in those grand recipes you'll find on the package.

RADIO—Laugh with the Aldrich Family, Fridays, 9 p.m., KIRO

Post's Registered Trade Mark Grape-Nuts Flakes

A Product of General Foods

Red Cross Notes

Gorge Unit—Meeting of Gorge Unit of the Red Cross will be held Thursday at 2 in St. Martin's Church Hall, Obed Avenue.

Lunches

Tastily cooked, quickly served, reasonably priced!

Open 7 a.m. to 6 p.m. Daily

THE COFFEE CUP
GOVERNMENT
Bet. Fort and View

Swell the "April Shower of Dimes,
Add but one and you will find
That every year the joy they bring
Will grow, and make a lovelier spring!

Crystal FINISH
649 FORT

YOUNGER LOOKING SKIN?

use MERCOLIZED WAX CREAM

If your spirit is young, you should seek ways and means to appear as young as you feel. A more even-toned fresher complexion aids in creating the impression of looking younger and more attractive. An effective way to help obtain this result is to use **Mercolized Wax Cream** faithfully. **Mercolized Wax Cream** will aid in making and keeping your skin looking as young and lovely as your skin can look. Use only as directed.

Use **Phelactine Depilatory** to quickly remove facial hair. It extracts the part under skin as well as surface hair, delaying reappearance. Leaves skin smoother.

Sold at Cosmetic Counters Everywhere.

ATTENTION, MEN!
Just Arrived
REMINGTON-RAND
"Threesome"
ELECTRIC RAZORS
23.95
CUNNINGHAM
DRUG STORES

Club Calendar

Dr. O. M. Jones knitting meeting, home of Mrs. H. Bell, 957 Mears Street, Thursday at 2.

Princess Alexandria Lodge No. 18, D.O.E., Thursday at 8, S.O.E. Hall.

Sir James and Lady Douglas Chapter, I.O.D.E., monthly meeting, Thursday at 2.15 . . . Esquimalt Women's Institute, Thursday, 2.15 . . . Esquimalt Women's Institute, Thursday, 2.15, St. Paul's Church Home. . . . Princess Alexandria Lodge, No. 18, S.O.E., Thursday at 8, S.O.E. Hall, memorial service, also shower for garden party.

Cotton Time!

Do your cotton pickin' at Lyle's . . . for "Summer go Everywhere" cottons in all the new . . . basque, ballerina, gypsy, shirtmakers, too!

Amusing detail. Pastels and vivid colors.
From 6.95

Lyles for SMARTER STYLES

JUNIOR SPORTSWEAR
732 FORT

TERVO'S

CREPE DRESSES

Prints! Lovely, solid colors!

From 9.95

722 YATES

You Don't Know Which You Like Best 'Til You Try

Personals

Mr. and Mrs. John Boyd of Montreal arrived in Victoria today to visit for several weeks.

Mr. and Mrs. E. T. Squire and children have returned to Vancouver after visiting their mother, Mrs. F. Boyden, Yale Street.

Lieut. Helen Whitley French, A.N.C., is the guest of her mother, Mrs. W. H. Whitley, 1623 Cook Street. She is on three weeks terminal leave. After receiving her discharge she will join the staff of Hilo Memorial Hospital, Hilo, Hawaii.

Miss Rosemary Steward of Victoria was among the graduating class of St. Paul's Hospital, Vancouver, who received their diplomas in ceremonies held Tuesday evening. Other Vancouver Island nurses graduating were Miss Jaqueline Indmarsh and Miss June Wright, both of Nanaimo.

Mrs. David Doig, Lansdowne Road, is an honored guest in Powell River today, where she has gone to unveil a portrait of her father, Lt.-Col. Israel Wood Powell, M.D., C.M., for whom the town is named. Mrs. J. G. Fordham of Vancouver accompanied her sister to Powell River for the ceremony.

Visitors to Victoria to attend the Askew-Webb wedding at Christ Church Cathedral this evening include Edward Askew, Alfred Askew, Mrs. A. V. May, Miss Jennie Newton, and Mr. and Mrs. T. Carr of Moose Jaw, Sask.; Mrs. A. Goddard of Saskatoon; Mrs. F. Clements of Ogden, Calgary; Rev. J. Dalton, Vernon; Mr. and Mrs. C. Hoskins of North Vancouver, and Mr. and Mrs. F. Tattersall, Mrs. Mae McCuaig and Miss Edythe McCuaig of Vancouver.

Mr. and Mrs. J. W. E. Hunt left today by plane for Vancouver, where they will make their home at 3394 West 26th Street. They have been staying with Mrs. Hunt's mother and grandmother, Mrs. Julia Jones and Mrs. A. E. Kent, Linden Avenue, while Mr. Hunt completed his studies at Victoria College. He will enter the school of medicine at the University of British Columbia next fall. Mr. Hunt served more than five years with the R.C.A., being discharged with the rank of captain. Mrs. Hunt, as Julia Kent-Jones, acted as concert-mistress of the Victoria Symphony Orchestra under Conductor Melvin Knudsen for several seasons.

Mrs. Mary McDonald, who will be married this week, was guest of honor at a miscellaneous shower held Monday evening in the Business and Professional Women's clubrooms. The hostesses were Mesdames L. Glazan, B. Gough, M. Kersey, G. Law and A. Minnis. Others present were Mesdames A. Bowden, H. Butteris, T. Burns, T. Bowden, W. Brynjolfson, W. Carter, J. Clay, A. Crossley, P. Dunn, K. Dorman, J. E. Doe, Earl Eby, N. Grant, W. Hudson, F. Hawes, F. Johns, R. Lipsey, M. Lougheed, J. McAree, J. Macintosh, H. McCarthy, G. Newstead, H. B. Olson, A. Pendray, J. Reid, H. Sherratt, W. Skillings, M. Wright and the Misses M. Clark, G. Cohen and P. Sutherland.

Beta Sigma Phi Sorority Holds Annual Spring Formal

The Princess Charlotte and Prince Albert rooms of the Empress Hotel were the scene of color and ceremony Tuesday evening as the three Victoria chapters of Beta Sigma Phi Sorority held their annual spring formal. The tables were decorated with tall yellow tapers and yellow daisies.

Seated at the head table were Mrs. T. H. Johns, social sponsor of Victoria chapters; Mrs. T. Hammond, director of Zeta Chapter; Miss Mona Jewell, director of Omicron Chapter; Mrs. Margaret Darling, director of Xi Chapter; Miss Rita Rodger, council president; Miss Helen Porter, president of Zeta Chapter; Miss Jean Scott, secretary of Xi Chapter; Miss June Johnson, president of Omicron Chapter; Miss Anne Fountain, guest speaker, director of Delta Chapter, Vancouver.

Following the Sorority opening ritual, Miss Rodger extended a welcome to the guests and Sorority members. After the dinner a toast was given to the seven Ritual of Jewels members by Miss Betty Dawson. This was followed by a message from Mr. Ross, founder of Beta Sigma Phi, presented by Miss Vera Waller. Miss Francis Rigby gave a toast to the United Nations. "Winning the Peace" was the topic chosen by the speaker, Miss Fountain, followed by the prizewinning song, "The Road We Take," sung by Miss Catherine Craig.

COMPLETE PLEDGE

The impressive Ritual of Jewels ceremony, completing the six months' pledge period of those girls "rushed" in the fall, was conducted by Miss Rodger. These included Misses Mary Alexander, Shirley Kerr, Nancy Stephenson, Vera Wood, Betty Mills, Helen Smith and Barbara Kemp, all members of Xi Chapter.

A sing-song was directed by Miss Vera Wood, followed by the Sorority closing ritual. Another guest was Miss Norma Wood, transferring from Delta Chapter, Saskatoon, to Xi Chapter, Victoria. Many of the guests and members then proceeded to the Princess Louise room, where the Chinese art exhibit is being held.

Many Visitors Here For Jubilee Nurses' Graduation Exercises

Among invited guests who will attend graduation exercises of the 1946 class of Royal Jubilee Hospital, Thursday evening at Metropolitan United Church, will be many relatives and friends from out of town.

Mrs. H. B. McLean, Vancouver, and Mrs. Harold Dodsworth, Halifax, arrived in the city Monday. They are staying with Mr. and Mrs. S. C. Johns, 2690 Topp Avenue, whose daughter, Miss Marnie Johns is in the graduating class.

Mrs. David McKenzie of Froude, Sask., and Mr. and Mrs. F. W. Hollman of Canal Flats, B.C., are staying at the Dominion Hotel. They are the parents of Miss Frances McKenzie and Miss Alice Hollman. Miss Lily Patterson of Kelowna is also at the Dominion Hotel, to see her twin nieces, Misses Marion and Ruth Patterson, receive their certificates.

Arriving today is Mrs. H. Peck of Vancouver. She will stay with Mr. and Mrs. W. Newcombe, 1161 Hampshire Road, and will attend the ceremonies as the guest of her grandniece, Miss Edith Newcombe.

FROM INTERIOR

Mr. and Mrs. R. E. Meadows, Oliver, B.C., the parents of Miss Betty Meadows, will stay with Mrs. A. E. Collis, 2477 Cadboro Bay Road. From Kelowna come Mr. and Mrs. J. F. Hampson, father and mother of Miss Sheila Hampson. They will visit with Mr. and Mrs. R. Wickson, Beach Drive. Mr. and Mrs. E. T. Calvert, Mission City, are the guests of Mr. and Mrs. George Laflin, 141 Eberts Street. Their daughter is Miss Margaret Calvert.

Mrs. Charles Raymond, mother of Miss Muriel Raymond, arrived in the city today as did Mrs. J. Kembell and Mrs. D. Smart, mother and sister of Miss Kembell.

From Portland comes R. Griffith, uncle of Miss H. Russell. Mrs. F. Holmes, mother of Miss Lorraine Holmes will be here from Calgary. Mr. and Mrs. N. F. Lang, Chemainus with their married daughter, Mrs. J. G. Beilby, Vancouver, will be here to honor Miss N. Lang.

Col. Hugh Allan and Michael Allan will be here from Vancouver, as the guests of Miss Sheila Allan; Mr. and Mrs. A. G. Piddington, Shawnigan Lake, the guests of Miss Deborah Piddington. Mrs. H. Goodman, Langford Lake the guest of her niece, Miss Sheena Smith. Also Mr. and Mrs. D. C. Stephenson, Nanaimo, Mrs. Don Smith will also arrive from Vancouver Thursday morning. She will stay with Mrs. B. Lewis, 1320 Bond Street. Coming Thursday morning is Mrs. L. Perkins, Vancouver, to see her niece Miss Irene Ortt graduate. With her will be Miss L. McEwan. They will stay with Mr. and Mrs. W. T. Ortt, 1539 Monterey Avenue.

Betty Groth and Groom To Live in Seattle

A pretty wedding was solemnized Saturday evening at St. Barnabas' Church, when Rev. E. Munn united in marriage Betty, only daughter of Mr. and Mrs. C. A. Groth, 2543 Cedar Hill Road, and Karl Martin Sundberg of Seattle, son of Mr. and Mrs. Sundberg of San Francisco.

Given away by her father, the bride was lovely in a gown of white satin with a sweetheart neckline, fitted bodice and full skirt. Her full-length veil fell to the floor from a Mary Stuart headdress and she carried a shower bouquet of pink roses, carnations and lily of the valley.

Miss Elsie Watson, the bride's only attendant, wore a full-skirted gown of yellow chiffon with a small flowered hat and carried a bouquet of flame snapdragons and blue iris. John Oquist supported the groom and the ushers were Charles Groth and Patrick Cooper.

The reception was held in the church hall where 75 guests were received by Mrs. C. A. Groth and her daughter-in-law, Mrs. W. Groth of Seattle. The three-tier wedding cake centred the bride's table, which was covered with a hand-made lace cloth and arranged with pink carnations and tall, white tapers. Mrs. E. Gardiner was at the coffee urn.

For a trip to the mainland, the bride chose a frock of turquoise crepe with matching hat and black accessories. A beige coat with corsage bouquet of pink carnations and heather completed her ensemble. Mr. and Mrs. Sundberg will make their home in Seattle.

Katherine Scott Bride On Birthday

Father M. Fitzgerald celebrated the nuptial mass Saturday morning in St. Andrew's Cathedral which united Katherine Anne, younger daughter of Mr. and Mrs. John M. Scott, Broadmead Avenue, and Joseph Francis Belton, eldest son of Mr. and Mrs. Ernest Belton, Estevan Avenue. Miss Marguerite McKay presided at the organ and during the signing of the register Mrs. L. Moore sang Schubert's "Ave Maria."

The bride was given away by her father and wore a gown of white satin, fashioned with a net yoke edged with satin rosettes, lily point sleeves and full skirt gathered at the low waistline and forming a slight train. Her embroidered veil cascaded to the floor from a coronet headdress, and she carried a bouquet of red and white roses.

Miss Margaret Scott, wearing a bouffant pink taffeta frock with bustle bow, net yoke and short sleeves was her sister's bridesmaid. A pink feather headdress with matching veil and a bouquet of blue iris and pink carnations completed her ensemble. Michael Belton assisted his brother and ushering were M. Macphail and PO. Murray Minckler, R.C.N.

A wedding breakfast for the bridal party was held at Loretto Hall and in the evening a reception for 75 guests was held at the Kit Kat Cafe.

After a honeymoon on the mainland and up-island, Mr. and Mrs. Belton will reside in Victoria.

Going away, the bride, who was celebrating her birthday, wore a turquoise blue dressmaker suit with hat en suite, chocolate brown topcoat of gabardine and orchid corsage bouquet.

It's BABY WEEK at F. W. FRANCIS'

We Have a Grand Selection of PRACTICAL GIFTS FOR BABY

Sterling Silver Mugs from ---- 4.50 up
Silver-Plated Baby Mugs ---- 1.65 up
Sterling Silver Baby Spoons, at ---- 1.50 and ---- 1.75
Sterling Silver Spoon and Fork ---- 3.00
10-K. Gold Baby Rings ---- 2.00
Porriger ---- 6.00
Baby Lockets, Sterling Silver ---- 1.50
Gold Filled ---- 2.25
10-K Gold ---- 15.00 up
Sterling Silver Napkin Rings ---- 80¢ up

F. W. FRANCIS
LTD.
DIAMOND MERCHANT
1210 DOUGLAS ST.

BRITISH MADE
COATS SUITS DRESSES
Piccadilly Shoppe
DIRECT from ENGLAND
1105 GOVERNMENT ST. - G 7332

LAUNDRY WORKERS
FULL-TIME WORKERS REQUIRED
Modern machinery and excellent working conditions.
New Method Laundries Ltd.
947 NORTH PARK ST.

S-T-R-I-P-E-S at Scurrahs

Quite the latest lovely color stripes in Silk Crepe Dresses. Polka, Pin and Coin Dots, too.

"Photographic Headquarters"
VICTORIA PHOTO SUPPLY LTD.
1015 DOUGLAS SUSSEX BLOCK

McM&M

Garden Furniture

For Your Summer Relaxation

Reclining Garden Chair
Adjustable for your comfort. Colors, green, blue. White enamel-finish frames Head pillow. Priced, Each ---- $11.25

Corvette Reclining Rocking Chair
Natural finish hardwood. Green canvas ---- $6.25

Hardwood Camp Stools
With back 80¢ $1.25 $1.60

Corvette Two-Seater Reclining Garden Rocker
Natural hardwood frame. Bright orange canvas covers ---- $11.90

White Enamel Finish Sheppard Porch Chairs
$6.95

Folding Garden Stools
Striped canvas seats, sturdy hardwood frames ---- 95¢

White Enamel Finish Folding Garden Tables
20-inch top. Each ---- $11.95

McLennan, McFeely & Prior Ltd.
1400 GOVERNMENT STREET VICTORIA, B.C.

You Can Be SLIMMER by SUMMER!

Lose weight and inches now and in the exact areas you wish to reduce, comfortably, healthily, without effort.

LA FRANCE SLENDERIZING SALON
715 VIEW G 7443

More Flattery per Foot

Bywords in Shoe Fashions! Names founded on a reputation of integrity, skill and imagination in Fine Shoes! . . . Foot flattering every way you turn, they'll cause admiring glances to follow in your wake! We can only show a few of the many new styles arriving almost daily.

See Them Tomorrow!

"PEACOCKS" ---- 15.95
BAREFOOT ORIGINALS ---- 13.75
"VITALITY" ---- 10.75
"REINHART" CASUALS ---- 11.50
"SMARTAIRE" ---- 10.50
"ROBERTA" ---- 7.95
"MILIUS" ---- 8.45
"MERCURY" ---- 10.75

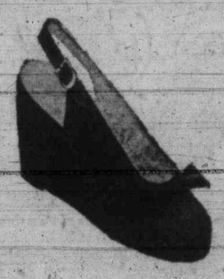

Munday's
1203 DOUGLAS ST.

Make Happy Memories HAPPIER

Drop in and see our lovely cards . . . for all occasions

THE BLUE WINDOW

1607 DOUGLAS E 5815

Love 708 VIEW

For the Newest Fashions in Smart Coats, Suits, Dresses and Hats

DAD HEARS As Well As We Do Now! Thanks to His HALE HEARING AID

Hale Hearing Co.

JOSEPHINE BRYDGES Local Representative 404 Jones Bldg., Victoria E 8834

The following druggists of Victoria and District are A.I.D. stores — Watch for Thursday's Advertisements in this paper:

Aaronson's Drug Store, G 2414
Darling's Drug Store, B 1212
Fernwood Pharmacy, G 2722
Gorge Pharmacy, E 7702
Hillside Pharmacy, G 1632
Jubilee Pharmacy, E 8911
Modern Pharmacy, E 1191
Minnis Pharmacy, G 3532
Shotbolt's Drug Store, G 1612
Terry's (1939) Ltd., E 7187
Williams' Pharmacy, G 3841

Personals

Mrs. S. Graham, Langford, entertained recently in honor of her daughter, Diane, celebrating her eighth birthday. Games were played, the winners being L. Kershaw, F. Freddette, D. Kelway and D. Waddell. Refreshments were served by the hostess, assisted by B. Clarke. The guests included Mrs. F. J. Findlay, J. Graham, Mr. and Mrs. H. Laycock, Mr. and Mrs. F. Findlay and Brian, Mrs. F. Newham and Anne, Mrs. J. Stockand and Bruce, Mrs. D. Clarke and David, Mrs. E. Leggett, Jimmie, Judy and Jo-Anne, Hazel Johnson, Freddy Freddette, Tommy and Kenny Williams, Danny Kelway, Lorraine and Gary Kershaw, Brian and Dolores Waddell and Kenny Duke.

Summer Rhapsody

Relax and enjoy it, have a permanent prescribed for YOUR hair, now!

Annas Taylor BEAUTY SALON

1004 BROAD E 6015

No Heat, Food or Clothes
Unrra Woman Worker Writes

"Eighty blankets among 500 people," writes Mrs. W. E. West, Canadian worker with Unrra in Vienna. Her letter reads:

"Several days ago I visited displaced persons' camps. The conditions under which they live beggar description. There can't ever be peace with such treatment. People are herded together —80 blankets among 500 people. No heat, nothing to cook with, no glass in windows. The food was brought in big cans and consisted of 250 grams of bread, clear tea and soup made of beans and meal —about 700 to 800 calories a day."

JUNE CLOTHING DRIVE

Canada's second national clothing collection, to be held June 17 to 29, is appealing for bedding as well as for clothing—spare, old, worn, patched, darned, but warm, to help give war-weary peoples healing sleep next winter—sleep which will restore energies to build a new and peaceful world. Comb your linen closet and blanket chest for unused bedding of all descriptions. Perhaps a thin and thread-bare blanket could be cut down for a child by using the best parts, or folded in two or four and stitched, quilt-wise. Perhaps two equally thread-bare blankets, stitched together, would make one splendidly warm covering.

In anticipation of the national drive in June, a remake and repair depot has been opened in Victoria at 1230 Government Street, where bundles of clothing and bedding can be left now for repair and sorting.

WORM CLOTHING NEEDED

Miss Sara Spencer, who is in charge of the depot, announces that regular sewing hours will be maintained from 10 to 4.

The public is responding well to the appeal for worn clothing, and a sufficient accumulation of garments has been made to start full-time work.

Any garment containing wearable material will be accepted, but Miss Spencer requests that whenever possible, clothing be washed or cleaned before being turned in. No garments which are ready to wear should be contributed at this time.

An appeal is also being made for volunteer workers to assist with the sorting and sewing. Ladies who can spare time to help should telephone G5950. Those who wish may do the sewing at home.

Linen Shower At Orphans' Home

Friday, from 3 to 6, the ladies' committee of the B.C. Protestant Orphanage, wil act as hostesses for the annual linen shower at the home.

Mrs. Rita McTavish Hughes, the president, will reecive the guests, who will be given the opportunity to see through the home. Tea will be served in the dining-room.

There are over 50 children in residence at present, and supplies of linen are needed to replenish and augment what is already in use. Donations of all kinds and cash will be gratefully received.

Everyone is welcome and it is hoped there will be a good attendance.

Outstanding Sponsors For Chinese Art Week

The Monday evening session of the Chinese Art Exhibit arranged by University Women's Club was sponsored by Victoria and District Parent-Teacher Council with Mayor P. George officiating at opening. Mrs. Wm. Blair, vice-president of the council, was chairman and Mrs. T. S. Floyd, art convener, introduced the mayor.

Tuesday evening the Federation of Canadian Artists were responsible for the showing and this afternoon, members of the Local Council of Women are hostesses.

Wives of R.C.N. officers will sponsor this evening's session and hostesses will be Mrs. V. G. Brodeur, Mrs. F. G. Hart, Mrs. V. S. Godfrey, Mrs. W. B. Creery, Mrs. C. D. Donald and Mrs. H. P. Ruttan.

Lady Swettenham and Mme. L. G. d'Estrube will be hostesses Thursday afternoon for the Children of France Society and in the evening, Circle Francais, L'Alliance Francais and the French-Canadian Club will be sponsors. Miss Kathleen Agnew, Mme. Sanderson-Mongin, Miss Youlande Langworthy and Miss Alma Russell will be hostesses. The Catholic Women's League will be responsible for Friday evening's session and the Federation of Teachers of Greater Victoria will organize the Saturday showing for the school pupils from 9 in the morning till 10 in the evening.

Demonstrations will be given every afternoon from 4 till 5, also an interpretative talk by Lau Wing Siu, owner of the collection.

Urges Consumers Aid In Conserving Food

Mrs. Paul Smith, presiding at a meeting of the Women's Regional Advisory Committee of the W.P.T.B., Consumer Branch, Tuesday afternoon, urged members to support the campaign for the conservation of wheat, meat and oils.

"In this way," Mrs. Smith said, "food for the people of Europe will go through government channels to persons authorized to distribute it. Apart from the difficulty of shipping, sending of tinned food by individuals is in danger of falling into the black market."

Mrs. Smith remarked on the generous response to the appeal of the government for citizens to turn in their unused ration coupons and suggested that organizations collecting these coupons appoint custodians to bring them in to local offices, instead of mailing.

The increasing importance of price control panels, in determining whether prices are going up when certain controls are lifted, was stressed and members were asked to continue with this work.

A detailed report on the recent conference of Consumer Branch of the W.P.T.B. was given by Mrs. Smith and several delegates to the Vancouver conference also spoke.

EDDY'S NOW NOW NOW

RAINCOATS RETURN— in Style!

And we DO mean style. We've waited and waited through the wettest weather for these arrivals and now Here They Are! Special styles for Spring and Summer Showers, special prices for bewildered budgets.

Transparencies

In natural and in bright colors and you can fold them small enough to go in a pocket or purse. Easily cleaned with soap and water,

$3.59

Other styles and fabrics. Sizes 12 to 20, at all prices up to.... $7.75

for the Youngsters

Regular Oilskins with hoods to match and other wanted styles. Sizes 24 to 26,

$4.49

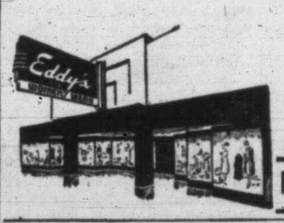

1661 DOUGLAS

Lecturer Praises Indian Artistry

Members of the Women's Canadian Club were given a rare treat at their meeting Tuesday afternoon, when Mildred Valley Thornton, well-known British Columbia artist and writer, gave a talk on the customs and habits of Indian tribes of western Canada, illustrated with colored slides of some of her own pictures. She wore an authentic Indian costume, given her by the Assiniboine tribes.

"Indians are the original Canadians," Miss Thornton reminded her audience," and in skill, resourcefulness and artistry, they are a great people.

"Give them anything," she continued, "a stick, a stone, a bone, a piece of string, a bit of fur, a few feathers or quills and they will fashion it into a thing of usefulness and beauty."

Miss Thornton interspersed her remarks with interesting anecodotes of her own personal experiences amongst various tribes.

Each one of her paintings is a partrait study of an Indian man or women, authentic down to the smallest detail.

Some of her subjects are well known figures in Indian history. Amongst these are Chief Sitting Bull of the Sioux tribe and Crowfoot, a Chief of the Alberta plains.

Mildred Thornton knows the story of every Indian she has met and painted and in her writings these stories will be preserved for future generations to read.

Mrs. A. J. Campbell presided at the meeting and during the afternoon members accepted the recommendation of their executive and voted $100 for the new maternity wing at the Jubilee Hospital.

Next meeting will be held on May 8 when Dr. Henrietta Anderson will be the speaker. Her subject is "Our Own Backyard."

Girl Guide Leader Sick

ROCHESTER, N.Y. (AP) — A streptococcus infection of the throat today caused Lady Baden-Powell, world leader of the Girl Scout and Girl Guide movement, to break a 30-year record of never having missed a public engagement. The Girl Scout leader cancelled appearances at several functions planned in her honor by scouting officials.

Young Couples Should Not Delay Having Children

Young people contemplating marriage and responsibility should sit down by themselves and work out a real budget for the future. The budget should include a sum to be set aside each week or each month for the advent of a family. If the raising of a family is put off year by year, disharmony arises, bickering and petty grievances spring up. The young couple become selfish, having no other interest in life but themselves.

A noted psychiatrist has written an article, "Don't Delay Parenthood," in the May edition of Chatelaine Magazine, now on sale at your magazine dealer. Get your copy today.

Chatelaine is distributed on Vancouver Island by Lovick's News Agency, Victoria, B.C. ***

Ration Coupons

Ration coupons valid Thursday are: Meat Nos. 29 to 35; sugar Nos. S1 to S12 and butter, Nos. R1 to R7.

For Mother's Day

A COMPACT By WADSWORTH

From $3.95

ROSE'S Ltd. JEWELERS & OPTICIANS

Phone E-6014 1317 DOUGLAS

WHEN THE NEW METHOD DRIVER CALLS Have your Laundry Ready G.8166

RIGHT THIS WAY!

Store your precious furs with Sweet 16, and be assured they will be insured against heat . . . dust fire . . . theft MOTHS all Summer long. Bring them in today!

SWEET SIXTEEN FUR STORAGE 727 YATES

For Mother's Day

STERLING SILVER INITIALS for handbags, 35¢ to $1

PENDANTS $6.50 to $200

BROOCHES $1 to $40

PEARL NECKLACES from $6

Kenton Ltd. 653 YATES E 6015

"RODEX" COATS THE PERFECT TOPCOAT FOR WOMEN

GUARANTEED HARRIS TWEEDS—Advance Styles Always

1107 GOVERNMENT ST. GORDON ELLIS Ltd.

A DELICIOUS BLEND Satisfying — Flavory

½-lb. pkt 40¢ 1-lb. pkt 79¢

Ray's LTD. GROCERY CHEESE AND BUTTER FRESH MEATS FISH AND POULTRY TOILETRIES CANDY DELICATESSEN TOBACCO VEGETABLES AND FRUIT 734 FORT ST.

SELF-SERVICE NO PHONE ORDERS

Specials for Thursday, Friday, Saturday

DELIVERY OF YOUR ENTIRE ORDER FOR ONLY 10¢

½ lb. 20¢ 1 lb. 39¢

NABOB TEA GREEN LABEL ½ lb. 34¢ 1 lb. 66¢

PRETZEL BISCUITS 24¢ lb.

½ lb 19¢ 1 lb. 29¢

GRADE A 1 SPECIAL QUALITY BEEF

BRISKET and PLATE Boiling Beef, lb. . . . 15c

BLADE or CHUCK Pot Roasts, lb. 26c

Prime Rib Roasts Cut Short, lb. 35¢

Rump Roasts Beef lb. 45¢

CORNED BEEF Boneless, lb. 35¢

DELICATESSEN DEPT.

COTTAGE CHEESE, lb. 13¢
WIENERS, lb. 29¢
GARLIC RINGS, lb. 25¢
POTATO SALAD, Fresh made, lb 25¢
JELLIED BEEF TONGUE, Sliced, lb. (Not Rationed) 57¢
LIVER SAUSAGE, lb., Visking 30¢

SHANAHAN'S KLEER-FLO CLEANS TOILET BOWLS Per tin 19¢

LEISURE NO-RUB FLOOR POLISH, pint 35¢

KLEERIT, for drains, tin 23¢

Pure Lemon Juice California, 6-oz. tin 13¢

Tomato Juice Aylmer, Fancy, 20-oz. tin 11¢

AERO PASTE FLOOR WAX, 1-lb. tin 25¢

Clam Chowder Aylmer, 10-oz. tins 2 for 27¢

Noodle Soup Mix Lipton's 2 for 25¢

Sandwich Meat Hedlund's, 3-oz. tins 3 for 25¢

Tomato Soup Clark's, 10-oz. tins 3 for 25¢

JOHNSON'S GLOCOAT Quart tin 98¢

Pineapple Cubes Aylmer, 16-oz. jar 39¢

Marmalade Nabob, Special Pack, 2-lb. tin 30¢

PAPER NAPKINS Pkt. of 70 14¢

FORT GARRY TEA BAGS Loose Pack 20 for 18¢

Shoestring Carrots Aylmer, 20-oz. tin 14¢

Shoestring Beets Aylmer, 20-oz. tin 14¢

Beefsteak and Kidney Burns', 16-oz. tin 32¢

Ripe Olives Extra large, 16-oz. jar 38¢

Lime Juice Montserrat, 32-oz. bottle 65¢

Grapefruit Juice Jamaica, 20-oz. tins 2 for 29¢

Orange Juice California, 20-oz. tins 2 for 45¢

Apple Juice Deighton's, 20-oz. tins 2 for 29¢

DR. BALLARD'S DOG BISCUITS VARIETY SQUARES or CODLO, bulk 2 lbs. 18¢

CHAMPION SQUARE MEAL, 4-lb. carton 45¢

DOG SAUSAGE, per lb 15¢

OGILVIE VITA B CEREAL HEALTHFUL — NUTRITIOUS 1-lb. pkt 9¢ 3-lb. pkt 23¢

Tonik Wheat Germ Per packet 50¢

OATMEAL Fine, medium, coarse, 5-lb. bag 27¢

GRAPEFRUIT COACHELLA VALLEY Size 126s 6 for 25¢

LETTUCE FIRM, LARGE HEADS 2 for 25¢

CELERY IMPORTED UTAH Per lb., 11¢

SUNKIST ORANGES Size 392s. Full of Juice 2 doz. 49¢

No. 1 LOCAL POTATOES Clean and Sound, 100-lb. sack $3.60

SPINACH Fresh Picked. Per lb 10¢

TOMATOES Mexican Field. Per lb 23¢

GREEN PEAS Well-filled pods 2 lbs. 25¢

Kleenex Pkg. 15¢

REMEDIES DEPARTMENT SPECIALS

BORDEN'S CHOCOLATE MALTED MILK, 16-oz. tin 44¢

HOT WATER BOTTLES (Guaranteed) To Clear 59¢

HOUSEHOLD RUBBER GLOVES, pair 43¢
LIQUID PETROLATUM, 32-oz. bottle 39¢
AIR WICK—Kills Kitchen Odors—bottle 89¢
B-COMPLEX TABLETS, bottle of 100 1.35
PEPTO-BESMAL—For Upset Stomachs—bottle 50¢
HIND'S HAND CREAM—50c size 2 for 79¢
NOXZEMA MEDICATED CREAM—Hospital size 1.25
SCHICK INJECTOR RAZOR, with 20 blades 1.00

HALIBUT LIVER OIL CAPSULES Box of 56, 39¢

BALMORAL CIGARETTE OR PIPE TOBACCO, ¼ lb. 77¢
ONE-A-DAY MULTIPLE CAPSULES, box of 60 2.50
METAL FLASHLIGHTS, Complete with Batteries 1.35

Blue Lined Envelopes 2 pkgs. 7¢

Robin Hood Flour Canada's Prize-winning Flour

7 lbs. 25¢ 24 lbs. 79¢ 49 lbs. 1.49

ROBIN HOOD OATS, pan dried, 5-lb. bag 22¢

TEATIME PASTRY FLOUR For fancy baking. 7-lb. bag 33¢

Biscuits that "Click" with the whole family

Magic's Orange-Raisin Biscuits

2 cups sifted flour
4 teaspoons Magic Baking Powder
½ tspn. salt
2 tbspns. sugar
4 tbspns. shortening
½ cup raisins
1 tbspn. orange rind
1 egg
¼ cup milk

Sift dry ingredients together. Cut in shortening until well mixed. Add raisins and orange rind. Beat egg slightly in measuring cup and add milk to make ¾ cup. Add to first mixture. Roll out about ½-inch thick; cut with floured biscuit cutter. Place on greased pan. Bake in hot oven (475°F.) about 12 minutes. Makes 16.

Made in Canada

Your guarantee of Successful Baking

Typing Specifications For Transit System

Secretarial and stenographic help was hired today to prepare first drafts of the specifications for the unified transportation system of Greater Victoria, Ald. H. M. Diggon, committee chairman, said.

He anticipated that the first draft would be ready for presentation to the committee early next week.

Today's Crossword Puzzle

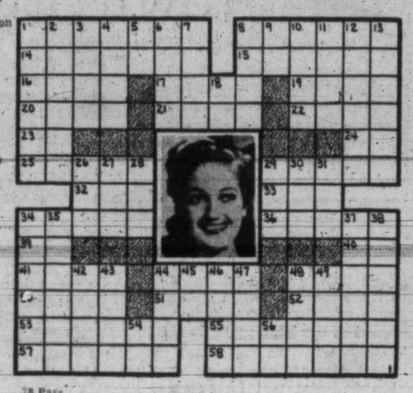

HORIZONTAL
1 8 Pictured motion picture star
14 Lie upon
15 Waken
16 Deal out
17 Moist
19 Ought (Scot.)
20 War god
21 Love god
22 Biblical pronoun
23 Hypothetical structural unit
24 Royal Navy (ab.)
25 Memoranda
29 Motive
32 Past
33 High mountain
34 Church law
36 Outmoded
39 Any
40 Place (ab.)
41 Greatest amount
44 Declare
48 On the ocean
50 Jetty
51 Melted rock
52 Low tide
53 Imaginary
55 Click-beetles
57 Hard
58 Transpose

VERTICAL
1 Resim
2 Exaggerate
3 Network
4 Mineral rocks
5 Thallium (symbol)
6 Secrete
7 12 months
8 Licks up
9 Area measure
10 Disputed
11 Cry of pain
12 Conducts
13 Chemical compound
18 Missouri (ab.)
26 Brown
27 Self
28 She recently had a baby
29 Headgear
30 Winglike part
31 Properities
34 School grounds
35 Oil
37 Sharp weapons
38 Pass
42 Wilpered
43 Woody plant
44 Associate
45 Virginia (ab.)
46 Above
47 Stripe
48 Poker stake
49 Wise man
54 Indian mulberry
56 Average (ab.)

(Answer to previous puzzle)

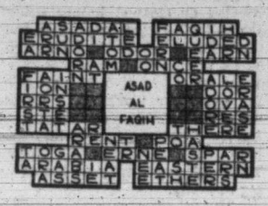

Typing Specifications For Transit System

Secretarial and stenographic help was hired today to prepare first drafts of the specifications for the unified transportation system of Greater Victoria, Ald. H. M. Diggon, committee chairman, said.

He anticipated that the first draft would be ready for presentation to the committee early next week.

With emphasis ON MANLINESS!

There can be no compromise with style . . . it must be complete . . . from head to toe. Fashion's picture demands its footnote . . . the note of smart footwear . . . styled to the minute . . . fashioned to the mode.

NORMAN L. MAYNARD
SHOE STORE
648 YATES ST. The Union Shoe Store

DAVID SPENCER LIMITED PHONE E-4141

Uncle Ray

MARIE ANTOINETTE'S MOTHER PLANNED CAREER FOR HER

Two centuries ago there lived in Austria a queen named Maria Theresa. She was 29 years of age, and for 10 years had been married to an emperor. Her father, before her, had been an emperor, and in her own right she had the titles of "archduchess of Austria" and "queen of Hungary."

This queen was a woman with a quick and able mind. The emperor seemed to know that she was smarter than himself, and let her manage many of the things which it might have been expected he would manage personally.

Sixteen children were born in the royal household — five sons and 11 daughters. Most of these children lived to manhood or womanhood. Two of the sons later held the office of emperor.

In the midst of the work she did as ruler, Maria Theresa kept thinking of the future of her daughters. Several of them were married to nobles in powerful families in different parts of Europe.

For one of her daughters, Maria Theresa had a special plan. The little princess, Marie Antoinette, was to become queen of France. To bring that about, the mother saw only one way — to have the princess marry the grandson of the French king.

The grandson was named Louis, and was the dauphin, or heir to the French throne. When he took the throne, his wife would become the French queen.

If only Maria Theresa had known! The future queen of France was to meet with sadness untold. The glory of her high office could never pay her for the sorrow which waited at the end of the rainbow.

Yet, at the time, the future was a secret. Marie Antoinette, a girl in her 'teens, went to France and was married to the dauphin. Four years later, the old king died, and her husband became Louis XVI.

The new monarch was only a year older than his wife. From what we learn of him, it seems plain that he was of a weak nature, with a brain which acted slowly. As time went on, the girl from Austria became more the rule of France than was her husband. In this way, she "took after" her mother, though she differed from her mother in many ways.

For the biography section of your scrapbook).

HOW TO BE YOUNG AT 50!

Don't feel "slowed down," tired all the time—just because you've reached middle-age! Take a tip from this "young" grandmother who, like thousands of other modern people, simply refuses to allow her system to become slowed down with toxic waste—the result of too much rich, fatty food and too little exercise.

She knows the natural action of Bile Beans is mild and effective—tones up the whole system by stimulating the liver—and helps to keep her fit and trim. Try them tonight. Ask your druggist for BILE BEANS—the all-vegetable remedy that "Wakes Up Nature". 45

Over 7 Million Boxes Sold Last Year

TAKE BILE BEANS NIGHTLY

Racing Results

First race—Five furlongs:
Arjune $6.00 $3.20 $2.20
Forbidden C ..... --- 2.90 2.30
Harmone ..... --- --- 2.40
Scratched: Patrish.

Second race—Six furlongs:
Elissa B. $32.50 $13.10 $7.00
Fairy Trace ..... --- 6.60 4.80
Scotch Fling ..... --- --- 3.80
Scratched: Xeno Fox, Boston Maid, Peace Early, Hickory Knot.

Third race—Six furlongs:
Greyhound $8.70 $4.50 $2.90
Ripaway ..... --- 5.10 3.10
Ten Ten ..... --- --- 2.60
Scratched: Miracle Man.

Fourth race—Six furlongs:
Aptos Honey $7.40 $3.20 $2.70
Prince Leroy ..... --- 2.60 2.30
Top Tune ..... --- --- 3.20
Scratched: Ten Grand, Sir Mark, Angrier, Gay Eye.

Fifth race—Mile and one-sixteenth:
King Albert $10.30 $4.50 $4.10
K. Rounder ..... --- 9.20 6.90
Basante ..... --- --- 20.30
Scratched: Fredonyer Pass, Trust Fund, O.K. Charlie, Grane Saltis, Air Sure, Swell Chance.

Sixth race—Mile and one-sixteenth:
Hand Torch $10.30 $6.50 $5.30
U.S. Salute ..... --- 10.10 6.90
Can Jones ..... --- --- 5.20
Scratched: Rhodes Flag.

Seventh race—Six furlongs:
Deer $6.90 $4.20 $4.00
Super Valley ..... --- 7.80 4.90
Stimson ..... --- --- 5.10
Scratched: Grene Bush.

Eighth race—Mile and one-half:
Justawreck $11.70 $5.70 $4.20
Devilled Egg ..... --- 4.00 2.80
Iron Heart ..... --- --- 4.40

New Government Terminal Wharf Westview B.C.

The Honourable Lionel Chevrier, Minister of Transport, Ottawa, announces the opening of the new Government Terminal Wharf at Westview, B.C., will be May 1st, 1946. All traffic, including boat passenger, freight, express, etc., formerly handled over the wharves at Powell River and Westview will now be centred at this Terminal Wharf.

All shipping companies please take notice and direct their business accordingly.

W. L. STAMFORD, Agent.
Department of Transport.

SPORT-TIPS by Ace Percival

Formerly a star athlete, now Canada's top coaching expert, "Ace" says: "Part of every athlete's success is due to right training, part to right eating, part to knowing 'inside' tricks. Here's a way to improve your pitching."

BASEBALL #27 . . . PITCHING BODY ACTION

LIFT LEG
Place weight on back foot. Lift forward foot well off ground. Bend your knee and move your front leg across to far side of your back leg as shown here.

LEAN BACK
As arm goes back, bend knee of rear leg, tilt upper body backward. Lift forward leg high and to far side of rear leg—almost straighten it.

FOLLOW THROUGH
As you pitch, take long step forward, shifting full weight to front foot. Pull upper body forward and down hard as arm and shoulder come through.

CLIP AND SAVE

WHOLE WHEAT helps build muscles. With milk it makes a great team! Kellogg's All-Wheat is whole wheat in its most delicious form—flaked, toasted, ready-to-eat! It tastes super! All-Wheat is at your grocers now!

FREE! 8 PICTURE CARDS IN EVERY PACKAGE OF KELLOGG'S ALL-WHEAT

TRAIN RIGHT . EAT RIGHT . BE A WINNER

OUR BOARDING HOUSE

OUT OUR WAY

VIC FLINT

AROUND HOME

DOTTY DRIPPLE

MR. AND MRS.

BOOTS

FRECKLES

ALLEY OOP

Posthumous Award To Victoria Man

Phillip E. Anderson, torpedoman, third class, U.S. Navy, husband of Marion S. Anderson, 713 Front Street, has been awarded the Presidential Unit Citation posthumously for his services aboard the submarine U.S.S. Tang, during its fourth and fifth war patrols against Japanese shipping.

Secretary of the U.S. Navy James Forrestal awarded the citation to the submarine, the second won by the Tang for distinguished wartime service. The Tang was sunk during her fifth war patrol in October, 1944, after sending every ship of two large enemy convoys to the bottom.

The Tang's skipper, Cmdr. Richard H. Okane, U.S.N., recently received the Medal of Honor from President Truman. He was picked up after the sinking and held as a prisoner of war until August, 1945, by the Japanese.

British Ship Due

British steamship Ocean Wanderer, carrying cargo loaded at Glasgow and Liverpool, is now on the high seas and expected to arrive here toward the end of May, R. N. B. Cumberbirch, shipping agent, Rithet Consolidated Ltd., said today.

Two of three broods of Mallard ducks have been hatched at Beacon Hill Park, W. H. Warren, parks superintendent, said today, and are attracting considerable attention. A number of other broods will be hatched within the next two or three weeks, he said.

Terms Middle East Strategic Centre Of British Empire

Strategic centre of the British Empire is between Tunisia and Syria on both sides of the Nile, W. E. Hart, military correspondent of the Manchester Guardian, said on his arrival here Tuesday.

Mr. Hart who took part in the Spanish Civil War as a brigade major in the Republican forces, will [illegible] the Canadian Institute of International Affairs at the Union Club [illegible].

He pointed out that during the last war Britain had been willing "to denude the home front of all major forces in order to forestall the enemy in the Middle East."

Mr. Hart suggested that in planning future defences of the British Empire it might be well to consider, like poison gas, that the use of atomic energy in bombs "be banished by all nations whether those nations are ever again going to quarrel amongst themselves or not."

Armored fighting, he said, was the kind of warfare which the desert dictated. In the modern Jewish community in Palestine he foresaw a source of manpower which could alleviate an otherwise critical position.

"We must not rely," he said, "upon the far-stretched lines of communications. We cannot expect the Empire to maintain a permanent garrison there anywhere near to the requirements which this centre of our world defence system demands.

"We know the Palestine-born Jew as well as the European-educated emigrant owns a standard of culture and civilization which is exactly that which the future planner must demand from a population which he desires to play a part in this crucial sector of Empire defence."

Mr. Hart said it was to be hoped the present deadlock in Palestine would be solved so that a strengthened Jewish community would take its share of responsibility.

Forrest L. Shaw Heads Navy League

Forrest L. Shaw was elected 1946 president of the Vancouver Island Division of the Navy League of Canada at the division's annual meeting held in Nanaimo.

Other officers elected were: Cmdr. G. Spicer-Simson, D.S.O., vice-president; George Gregory, honorary secretary; E. Stonham, honorary treasurer; R. H. Ley, sea cadet co-ordinator.

Mr. Shaw was appointed delegate for the division to the Dominion annual meeting of the navy league to be held at Quebec City May 13.

Navy league award for service medals were presented to Cmdr. Spicer-Simson, B. S. Abrams, Mr. Stonham and J. L. Dunlop.

Allow Diphtheria Carrier to Go Home

With all efforts failing to remove the organism from the throat of the three-year-old diphtheria carrier who has been isolated at Royal Jubilee Hospital for almost three months, she will be allowed to go home on the understanding that she is kept in quarantine, Dr. J. L. Murray Anderson, medical health officer, said today.

He said the organism would gradually die out of its own accord, probably within the next few weeks, and the child will be better off at home.

50-Year Yachtsmen

Royal Victoria Yacht Club will hold a smoker on the evening of May 8 to honor B. B. Temple and Maj. W. H. Langley who have been members of the club for 50 years.

Presentations will be made to Mr. Temple and Maj. Langley by A. D. Crease, who has been a member of the club for 50 years.

Hometown Letter

DEAR _____

QUESTION of an appropriate site for a civic centre will be the main item for discussion at the next meeting of the Town Planning Commission. Establishing a centre for such buildings as the proposed new city hall, the new library, the civic recreation centre, the new fire station and market building has been one which has caused much discussion, particularly during the past few months . . . Windsor Hotel block at Government and Courtney Streets was sold to Home and Western Canadian Properties Ltd. for a sum in the neighborhood of $50,000. Sale of the Windsor brings to eight the number of Victoria hotels which have changed hands in the past six months.

W. DOWNES, government entomologist has warned that tent caterpillers may be worse this year than at any time in the past decade. All over Vancouver Island the tents of the pests are appearing on fruit and other trees and bushes . . . Buyers of used cars in Greater Victoria during the last six months have received refunds of $5,516. They were made without prosecutions and covered 2,384 statements of sale. A. V. Alexander of Wartime Prices and Trade Board made the announcement and told how all sales of used cars are checked with the official ceiling prices . . . Income tax offices have been working overtime to take care of returns filed in the last few days before the April 30 deadline.

IN May British Columbia will effect the greatest easing of liquor restrictions since rationing began in 1942. Amount of spirits which may be purchased will be doubled to two 26-ounce bottles with the only limitation that just one may be Scotch. Hours for beer parlors will return to normal from 10.30 a.m. to 11.30 p.m. Beer parlors will be able to sell all the bottled beer they wish to customers who wish to take it out to drink.

A. E. "DAL" GRAUER, 40-year-old newly-elected president of the British Columbia Power Corporation thinks present expansion in British Columbia industry is a permanent change. In Victoria last week-end he pointed out the war had given stimulus to provincial industry to develop new skills. He added that it was worthwhile now to produce west of the Rockies because of the increased population.

CANADIAN PACIFIC boats to and from Vancouver are continuing on standard time, although daylight saving is in effect in both cities . . . A former Victorian, Dr. Roy Daniels has been appointed full professor in the department of English at the University of British Columbia . . . Brig. J. S. Brown was elected president of the Victoria Unit of the Army and Navy Veterans in Canada.

BRITISH Columbia Agriculture Department officials, while not wanting to predict the greatest fruit crop in history, are of the opinion that conditions are excellent and a record crop may be harvested this summer and fall . . . With the present acute meat shortage retailers are acting as buffers between a beef-hungry public and the packers. Some dealers are closing certain days while others are having shorter hours of business . . . Naval trainees from five Canadian universities, including U.B.C., will go to sea May 7 aboard the frigate Charlottetown on the first of the summer cruises . . . Approximately 20 R.C.N. officers and ratings will leave H.M.C.S. Naden May 3 for London, where they will take part in the United Nations victory parade in the English capital June 3. Preference will be given to men with overseas service in forming the party.

UNTIL next week,

YOURS _____

Art Centre

A Yates Street showroom, rented by the Federation of Canadian Artists will be used for exhibitions of paintings by western Canadian artists, Hon. Mark Kearley, chairman of the Vancouver Island region, made this announcement at the Chinese art exhibition at the Empress Hotel, Tuesday evening.

Mr. Kearley emphasized that the showroom would not take the place of the full-scale art centre which the federation is seeking. He said it would be known as "The Little Centre."

"It is a very modest beginning," he said, "and, if it meets with public support, out of it may grow a centre for all the arts, worthy of the capital city of British Columbia."

Mr. Kearley expected there would be important exhibitions there three times a year with pictures drawn from Ottawa and United States cities. There would be evening classes and lectures on art. If possible art classes for children might be started. A government grant, Mr. Kearley said, might be used for the latter purpose.

Mrs. Linklater Passes

Funeral services will be held from McCall's Saturday for Mrs. Gertrude Linklater, Selkirk Lodge, Fort Street, who died Tuesday at St. Joseph's Hospital.

The late Mrs. Linklater was known to thousands of Victorians for her Pierrot shows at Gorge Park some years ago. Well-known by her stage name of Peggy Lewis, she appeared at the old Playhouse Theatre and in many of the Christmas pantomimes.

A native of England, the late Mrs. Linklater came to Victoria about 30 years ago. Surviving are one son, Donald Linklater, in New York; a sister, Mrs. C. Vernon of Kaleden, at present in Victoria, and a sister and brother in England. Rev. G. A. Reynolds will officiate at service and cremation will take place at Royal Oak.

May Queen Parade Set For Saturday

Victoria's eight May Queen contestants will parade through the city's downtown district, leaving in an open car from the City Hall at 2 Saturday afternoon, Jack Morrison, publicity chairman of the Lions Club May Queen contest committee, said today.

The contestants will be accompanied by the Victoria Boys' Band. The route from the City Hall will be: Douglas to Yates, Yates to Government, Government to Fort, Fort to Douglas, Douglas to Yates and Yates to Quadra intersection, where the parade will disperse.

The contest committee is at present contemplating a band concert in Beacon Hill Park next Wednesday afternoon, when the May Queen contestants will be in attendance and votes will be sold.

Eat More Desert Grapefruit
MAY 1 to 11

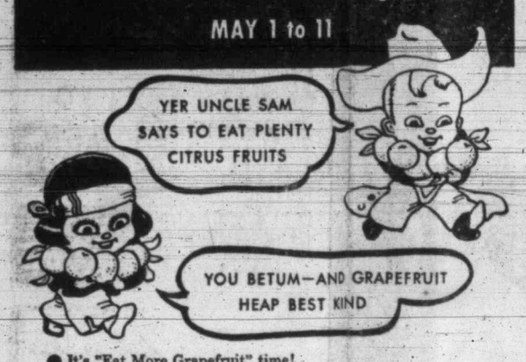

● It's "Eat More Grapefruit" time!
May 1 to 11 is designated as a period for everyone to enjoy *more* vitamin-rich, full-bodied Desert Grapefruit. Spoon into a juicy half-shell for breakfast . . . enjoy its delectable tang in salads and desserts. Desert Grapefruit is at its BEST right now!
Desert Grapefruit Industry,
746 South Central Avenue,
Los Angeles 21, California.

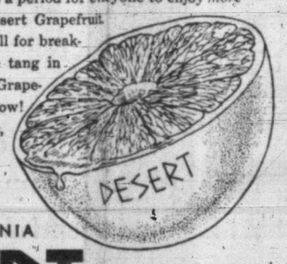

ARIZONA-CALIFORNIA
DESERT Grapefruit

HERE'S MY "SECRET" FOR A LOVELY COMPLEXION

Thousands use fragrant, mildly medicated Cuticura Soap and Ointment regularly *every day* to relieve unsightly rashes, PIMPLES—speed out BLACKHEADS—help preserve naturally smooth, lovely skin. *Results may amaze you!* Buy today!
CUTICURA SOAP & OINTMENT

NOW is the time when an employer may secure the best type of young person to train on the job, to become one of his regular employees.

CANADIAN VOCATIONAL TRAINING — a joint program of the Dominion and Provincial Governments — arranges and supervises the placement of veterans, either men or women, for training on the job.

THE EMPLOYER pays the trainee what he earns during training, and where necessary the Dominion Government will add to this amount so that the veteran may have a living income while training.

THE DEPARTMENT OF VETERANS' AFFAIRS gives approval for training veterans on the job in any occupation which is suitable, and where the veteran will master a definite occupation, looking to his future employment.

IF YOU, as an employer, have any training vacancies in which veterans may be placed, contact the nearest representative of ***CANADIAN VOCATIONAL TRAINING.***

OR get in touch with the nearest office of the ***NATIONAL EMPLOYMENT SERVICE.***

This is a real opportunity for employers to secure trained, efficient personnel, while aiding rehabilitation.

ACT NOW!

DEPARTMENT OF LABOUR

HUMPHREY MITCHELL, Minister of Labour.
A. MacNAMARA, Deputy Minister.

Coffee Lovers...IT'S BACK AGAIN!

NEWS indeed! You can now buy Maxwell House with all its *extra-rich* fragrance and flavor vacuum-packed in a Super-vacuum Tin!

Straight from the roasting ovens, this glorious coffee is vacuum-sealed by the wonderful Vita-Fresh process. None of its fragrant goodness can get out . . . no flavor-destroying air can get in. It comes to you *truly* roaster-fresh. Available in both Drip and Regular Grinds.

MAXWELL HOUSE COFFEE
"GOOD TO THE LAST DROP"

CONTAINS SUPERB LATIN-AMERICAN COFFEES — Expertly Blended — RADIANT-ROASTED FOR EXTRA-RICH FLAVOR.

A Product of General Foods

HBC

Plan to Attend the V-E Day
Dance
and JANTZEN FASHION SHOW

Sponsored by the Florence Nightingale Chapter, I.O.D.E.

CLUB SIROCCO, MAY 8
Admission 1.00 Each

For further information phone G 3178.

The Bay
QUALITY FOODS
From the Service Section
Phone E-7111 — THURSDAY FRIDAY SATURDAY
DELIVERY TWICE DAILY IN THE GREATER VICTORIA AREA

HBC FRESH ROASTED Coffee
Ground the Way You Want It!
CHURCHILL, per lb. ..... 56¢
HOSTESS, per lb. ..... 46¢
CAVENDISH, per lb. ..... 41¢

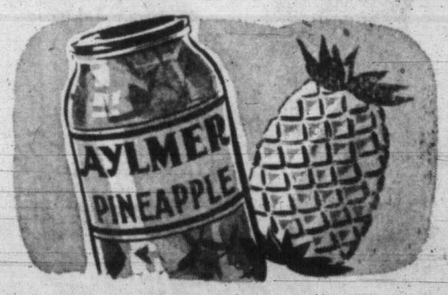

AYLMER FANCY QUALITY Pineapple
Delicious, tender cubes of pineapple . . . the first we've had in many a month! Shop early . . . give your family a real dessert treat.
(2 jars 1 coupon)
16-oz. Jar 35c

TEA, Fort Garry, 1-lb. pkt., 79¢
DICED CARROTS, AYLMER, 20-oz. tins, 3 for ..... 35¢
TOMATOES, ONTARIO, choice, 28-oz. tin ..... 16¢
TOMATO JUICE, AYLMER, fancy, 20-oz. tin ..... 11¢
WHOLE KERNEL CORN, AYLMER, vacupack, 14-oz. tin, 13¢
PEAS, AYLMER, 4s, 20-oz. tin for ..... 14¢
WAX BEANS, choice, 20-oz. tin for ..... 16¢
VEGETABLE BEEF SOUP, HEINZ, tin ..... 14¢
TOMATO SOUP, CAMPBELL'S, 2 tins ..... 21¢
VEGETABLE SOUP, CAMPBELL'S, 2 tins ..... 25¢
OATCAKES, ROBERTSON'S, per packet ..... 19¢
COCKTAIL MIX, HOLLAND HOUSE, bottle ..... 80¢
BUDDED WALNUTS, CALIFORNIA, per lb. ..... 49¢
PURE LEMON JUICE, 6-oz. tin for ..... 14¢
QUEEN OLIVES, LIBBY'S, 9-oz. jar ..... 29¢
PICKLED BEETS, AYLMER, 16-oz. jar ..... 25¢
APPLE JUICE, SUNRIPE, 20-oz. tin ..... 15¢
PEACHES, ROYAL CITY, 20-oz. tin (2 tins 1 coupon) ..... 19¢
PEARS, ROYAL CITY, 20-oz. tin (2 tins 1 coupon) ..... 19¢
PURE RASPBERRY JAM, AYLMER, 24-oz. jar (1 coupon), 43¢
PURE PLUM JAM, AYLMER, 4-lb. tin (2 coupons) ..... 59¢
GRAPE JUICE, NIAGARA MAID 16-oz. bottle ..... 31¢
32-oz. bottle ..... 55¢
CHOCOLATE MALTED MILK FOOD DRINK, VIGOR 8, tin 39¢
CANDY, ASSORTED FRUIT ROLL and PEPPERMINT ROLLS, packet ..... 6¢
PLANTERS' PEANUTS, blanched and salted, 2 packets ..... 9¢

Nursery Section

Azaleas are now coming into bloom . . . and now is the time to choose the colors you want for your garden. Pink, red, flame, orange and many other shades in both evergreen and deciduous varieties. Named and unnamed selections ..... 1.50 UP

POMPOMETTE and AZALEAMUM MINIATURE CHRYSANTHEMUMS planted now will make a great display in the garden in the late summer and early fall. Available in red, pink, white, bronze and yellow.

NAMED VARIETIES, 60¢ or 3 for 1.50
UNNAMED, 35¢ or 3 for ..... 99¢

Lower Main Floor of The Bay

Hudson's Bay Company.
INCORPORATED 2ND MAY 1670.

The Company with a Storied YESTERDAY
looks forward to a bright

TOMORROW

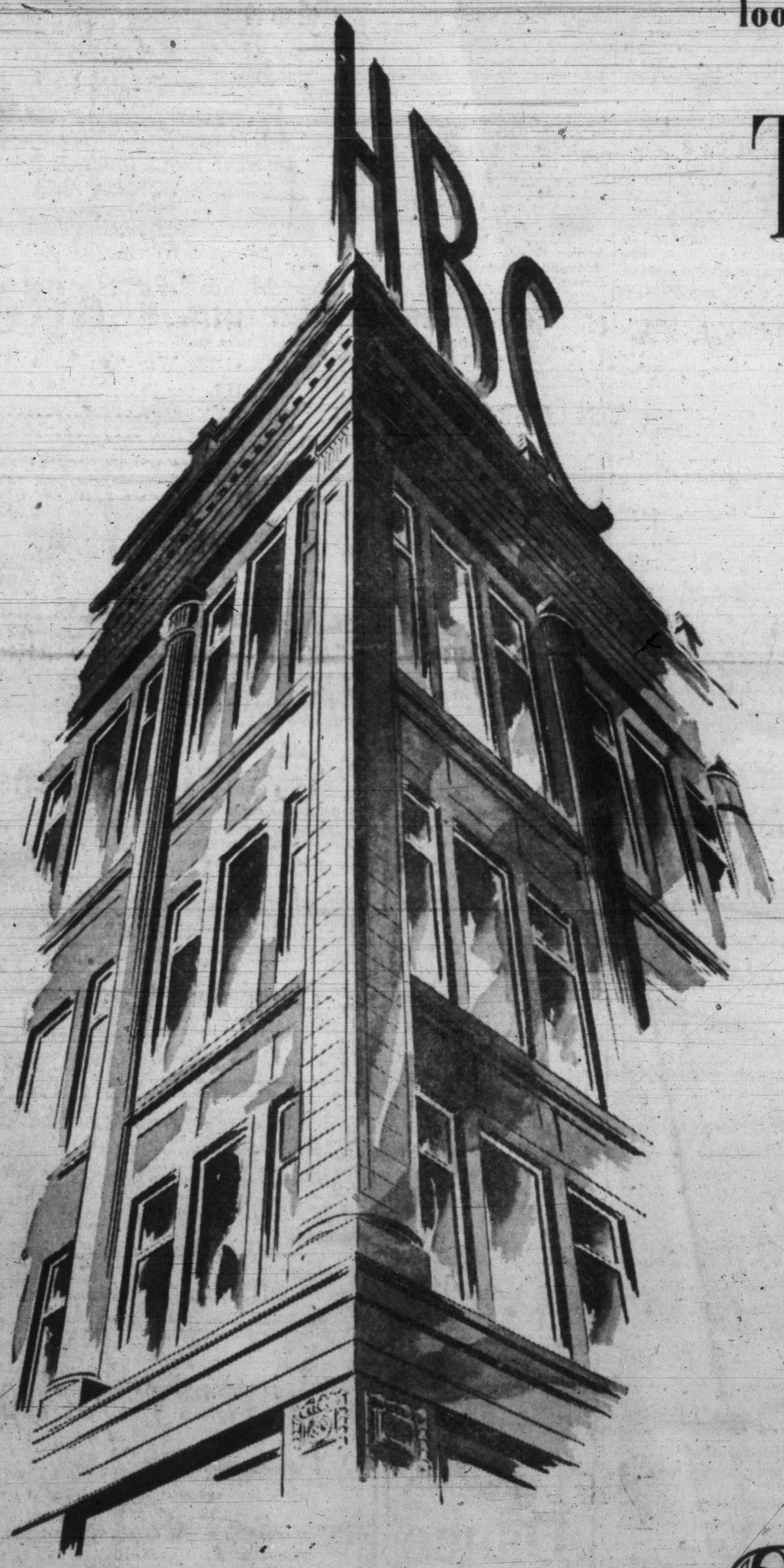

. . . on May the Second the Hudson's Bay Company will reach another milestone in its long and eventful history.

As a business organization founded in the quest for Furs, high adventure and exploration, we have advanced side by side with Canada for 276 years.

We are proud of our part in the development of this great Dominion and have learned much through the years.

Now, with the victorious ending of the great world conflict it seems proper that we look forward to a brighter, more prosperous future based on the lessons we have learned from the past. The homecoming and re-establishment with the Company of scores of ex-servicemen will enable us to maintain a well-balanced organization of youth and experience.

Far-sighted policies of education, health and recreation have been instituted. Shorter working hours, weekly half holidays, sick pay, increased vacations, promotions from the ranks and other benefits are now in force, all with a view toward a more efficient staff to serve you.

And so, as we celebrate our 276th Anniversary we look forward with courage and confidence to a brighter, more prosperous TOMORROW . . . for our Country, our Customers . . . and our Company.

THURSDAY, MAY 2nd 1946

276th ANNIVERSARY

STORE HOURS
9 a.m. to 5 p.m.
Wednesday, 9 a.m. to 12 noon

Hudson's Bay Company
INCORPORATED 2ND MAY 1670

for ECONOMY for VALUE

Economy Opportunities from

Spencer's BARGAIN HIGHWAY

a 3-Day Sale Event!

BARGAIN HIGHWAY AND ARCADE BUILDING ANNEX

A Timely Offering of Family Needs Thursday, Friday, Saturday

Check this important economy bulletin against your present and future needs. Take full advantage of the host of savings offered during this great sale event.

EXTRA SPECIAL!

Dressmaker Suits

25 ONLY—EXTRA SPECIAL VALUE

Fine quality Shetland weave dressmaker suits that will be a welcome addition to your wardrobe. Expertly tailored and carefully finished with taped seams in jacket and zipper side fastening on skirt. Shown in colors of brown, blue, green, gold and turquoise.

Sizes, collectively, 12 to 18. Special, each, **9.95**

A SPECIAL FEATURE FOR MEN!

500 WHITE BROADCLOTH SHIRTS

Here is an event many men have been waiting for — 500 white shirts made from a firm, even weave broadcloth, full cut and neat fitting with attached fused collar. Sizes 14½ to 17. Special, each **1.65**

PERSONAL SHOPPING ONLY

Men's Pullovers

A FACTORY CLEARANCE OF "SECONDS"

Men's pullover sweaters knit from popular weight yarns for Spring and Summer wear. They are neatly finished with zipper fastener at neck and have snug-fitting cuff and waistband. Plain shades of green, brown and wine.

Sizes 36 to 42. Special, each, **2.29**

A CLEARANCE OF 35 ONLY

WOMEN'S AFTERNOON DRESSES

Here is your opportunity to choose a smart, well styled dress at an unbelievably low price. Some are slightly shopsoiled and sizes are broken, but are all excellent quality, higher-priced lines and well worth an early inspection. Special, Each **1.99**

NO PHONE ORDERS, PLEASE

An Outstanding Special in Women's and Misses'

Spring and Summer Coats

A timely special . . . offering you a wonderful opportunity to select a new or "extra" coat for such an inexpensive price . . . right at a time when you can get maximum wear from your investment. Each coat is carefully styled from fine quality cloths, such as fleeces, wool crepes, fine wools in plain and herringbone weaves, Bedford cords, tricotines, a few tweeds, etc. All are fashioned to perfection and lined with celanese or rich satin linings. Sizes collectively, 12 to 20, with a few larger sizes.
BE SURE AND SEE THIS VALUE. Special, each **9.69**

Women's Novelty Knit Cotton Pullovers

Slightly substandards of a nice quality novelty knit cotton pullover in pastel shade of pink and powder blue. Styled with short sleeves and round neck. Small, medium and large sizes. Special, each **1.09**

SPECIALLY SECURED — 75 ONLY

WOMEN'S AND MISSES' TWEED SKIRTS

Made up to sell at a higher price range, these skirts were specially secured by our buyer and offered at this popular low price. Skirts are indispensable in any wardrobe and you will find the selection of one or more a good investment. Each is carefully tailored from a good quality tweed cloth in a pattern and color fine for sports, casual or general wear. Correctly cut and neatly finished with zipper side fastening. Sizes 12 to 20. Special, each **3.95**

Women's Embroidered Satin Panties

A limited quantity only of these very dainty panties, carefully fashioned from rich rayon satin in ice blue, tearose and white. Good full cut and carefully made, with full elastic at waist. Small, medium and large sizes. Special, each **1.19**

PERSONAL SHOPPING ONLY

OUTSTANDING VALUE IN

Children's Play Overalls

Every mother will welcome the opportunity to add several pairs of play overalls to her child's supply for present and summer wear . . . and at a price that means a worthwhile saving. Made from a durable weight cotton cloth in navy or khaki shade with bib and button-on straps. Sizes 2 to 6 years. Special, pair **49¢**

9 o'Clock Specials

Limited Quantities—But Real Bargains for Early Shoppers
NO PHONE ORDERS, PLEASE

MISSES' KHAKI BLOUSES—
42 Only, Regular 98c. Special, Each **49¢**
Ideal blouses for camp, sports or general wear. Styled from a popular weight khaki cotton cloth in short sleeve and open neck style. Sizes 12 to 18.

MISSES' WOOL SWEATERS—
28 Only, Regular 1.98. Special, Each **1.00**
Carefully knit from heather tone yarns in green or brown shades. Styled with long sleeves and button front. Sizes 14 and 16 only.

GIRLS' SPORT SHORTS—
40 Pairs Only, Regular 98c. Special, Pair **69¢**
Strongly made from durable cotton drill with snug fitting waistband and zipper side fastening. White or navy shade in sizes 10 to 14X. All slightly shopsoiled.

MISSES' SLACK SUITS—
17 Only, Regular 9.95. Special, Each **3.95**
Well tailored slack suits of heavy alpinette cloth. Jackets are fashioned in butcher boy style with short sleeves and slacks have zipper fastening. All slightly shopsoiled and broken colors, in sizes 12 and 14 only.

LITTLE BOYS' COTTON KNIT SUITS—
50 Only, Regular 1.29. Special, Each **69¢**
Fine for the little fellow's dress or play wear, these cotton knit suits are made in two-piece style with button-on long sleeve pullover top and neat-fitting knee-length pants. Shown in several plain or contrast colors. Sizes 2 to 6.

WOMEN'S CREPE HOSE—
100 Pairs Only. Special, Pair **49¢**
Substandards of a nice sheer quality hose, fine for general wear with imperfections very slight. Sizes 9 to 10½.

A SPECIAL PURCHASE OF 100 ONLY, "SECONDS"

WOMEN'S BETTER QUALITY BLOUSES

This is a group of the attractive new spring blouses you have been admiring . . . but with very slight imperfections which class them as "seconds." Shown in a variety of the most popular styles and fashioned from most attractive floral printed spuns, petal crepes, etc. Sizes 14 to 20. Special, each **2.49**

Women's Floral Crepe Dresses

Yes, 2.98 is the exceptionally low price for these new summer dresses . . . a price that wouldn't cover the material alone! But only 100 of them. All are pleasingly styled in a variety of new fashions and feature a choice range of fresh colorings . . . plan to select several, but remember the quantity is limited, so shop at your earliest convenience. Sizes 14 to 20. Special, each **2.98**

Brushed Rayon Bed Jackets

Well made and neatly finished of good quality brushed rayon. Loose fitting, with short sleeves, collar and pocket. In pastel shades of pink or blue with contrasting trim effects of attractive braid. Standard size only. Special, each **1.59**

Women's Snuggie Vests and Panties

Made in the popular waffle knit from first quality cotton yarns in tearose shade. Panties are finished with half elastic at waist and snug-fitting leg. Vests have narrow shoulder straps. Small, medium and large sizes. Special, each **29¢**

PERSONAL SHOPPING ONLY

A REAL VALUE IN

Printed Rayon Tablecloths

Large, practical size tablecloths in size 54x70 inches that will delight the particular housekeeper with their good quality and bright, cheerful colorings that feature pleasing floral effects on ivory ground. Slightly substandard. Special, each **3.19**

Girls' Gingham Print Dresses

Wise and thrifty mothers will select several of these dresses for daughter's present or later summer wear. Pleasingly styled from an attractive gingham check cotton print, with white collar and trim. Shown in colors of blue, green, gold, mauve, etc. Sizes 7 to 10 years. Special, each **49¢**

MEN'S UTILITY PANTS

Fine general-purpose pants at a bargain price that will prove ideal for wearing with an odd suit coat, sports jacket, etc. Neatly tailored from herringbone weave tweed in blue-grey shade. Finished with belt loops and five pockets. Sizes 28 to 40. Special, pair **2.98**

Women's Crepe Hose

250 Pairs.
Special, Pair **75¢**

First quality, popular weight bemberg crepe hose that combine smartness with durability. Semi-fashioned, with reinforced heel and toe. Sizes 8½ to 10½.

PERSONAL SHOPPING ONLY

Women's Lisle Hose

300 Pairs.
Special, Pair **25¢**

Excellent weight lisle hose, fine for general use . . . but all are slightly damaged and so offered at this low price. Shown in pleasing shades in sizes 8½ to 10½.

PERSONAL SHOPPING ONLY

Women's Rayon Bloomers

Special, Pair **49¢**

Knit from a fine quality striped rayon with all-around elastic waist, neatly fitting short leg and reinforced gusset. In tearose and white. Small, medium and large sizes.

PERSONAL SHOPPING ONLY

Women's Farmerettes

Special, Pair **1.19**

Just what you have been looking for to wear in the garden these days. Nicely cut and well made from a medium-weight navy or khaki cotton cloth, with form-fitting bib and button-on straps. Easily laundered and good value. Sizes 14 to 20.

Little Boys' Wash Suits

Special, Each **79¢**

Mothers will find these excellent value for the little fellows' wear during the spring and summer. Smartly fashioned from a nice weight, easily-laundered cotton in button-on top style with buckle belt. Navy pants with white blouse, trimmed with navy piping and complete with navy tie. Sizes 3 to 6 years.

Infants' Crib Blankets

Soft textured, warm little blankets for the small tot. Made from first quality well-woven cotton eiderdown cloth in pastel shades of pink or blue with nursery design effects and firmly whipped. Sizes 30x36 inches. Special, each **59¢**

Children's Trainer Panties

150 pairs only, well-made, trainer style panties of good weight cotton yarns, finished with reinforced gusset and full elastic waistband. Sizes 4 and 6 years. Special, pair **35¢**

Personal Shopping Only

3-DAY SPECIAL SHOE EVENT

On the Bargain Highway

Dr. Holt's Arch-support Shoes

With these well-known arch-support shoes you will walk with comfort. Well built, in tie and pump styles. Black and brown. Widths E and EE. Sizes 4 to 9. Specially reduced, pair **2.19**

Special Clearance of Women's

Better-grade Dress Shoes

From Our Upstairs Shoe Dept.

Pumps . . . Slings . . . open toes and heels. Suedes, Kids, Gabardines. Broken size range. Special, **3.95**

WOMEN'S AND GROWING GIRLS'

Walking Oxfords

In brown or black oxfords, also monk strap styles with leather soles, low walking heels. Sizes 4½ to 8. Special, pair **2.65**

CHILDREN'S AND MISSES'

School Oxfords

Black or brown calf uppers, leather soles, rubber heels. Sizes 8 to 3, C and E widths. Pair **2.89**

Men's Better Socks

300 Pairs.
Special, Pair **55¢**

Another shipment of these good quality wool and cotton mixture socks just received and offered for Thursday shoppers. Choice of fancy patterns or plain Oxford grey in rib knit. Finished with reinforced heel and toe. Sizes 10 to 11½.

PERSONAL SHOPPING ONLY

Wool Work Socks

120 Pairs.
Special, Pair **69¢**

Men's pure wool 3-pound ribbed work socks. Medium plain grey shade or grey with white toe and heel. Standard size.

Men's Fancy Socks

500 Pairs.
Special, Pair **29¢**

Men's dress socks that are smartly styled from medium-weight cotton and cotton and rayon mixtures. A choice of regular or ankle length. Popular shades of brown, blue and wine with neat all-over patterns. Sizes 10 to 11½.

PERSONAL SHOPPING ONLY

Men's Athletic Vests

Special, Each **29¢**

Men's athletic vests made from fine quality cotton yarns in elastic rib stitch . . . neatly finished. Ideal for summer wear. Small, medium and large.

SORRY, NO PHONE ORDERS, PLEASE

Women's Wool Pullover Sweaters

Another fortunate purchase just arrived . . . these all-wool sweaters are well knit from a good-weight, soft wool yarn in long-sleeve, crew neck style and shown in a nice choice of high shades for present wear. Sizes 14 to 20. Special, each **2.69**

PERSONAL SHOPPING ONLY

DAVID SPENCER LIMITED

Athletics Drop Opener to Tacoma Before 4,114

Dominoes Terrific In Beating Windsor

Tough Series Ahead

By ART CHAPMAN

WINDSOR — Continuing their brilliant playoff record Victoria Dominoes defeated Windsor Assumption College here last night, 53 to 35, to take a one-game lead in best-of-five series for the Canadian basketball championship. The coast champs enjoyed a 20 to 15 margin at halftime.

Game opened fast and furious with Assumption in control. Their criss-cross or grapevine style of offence with a pivot man and the four men out front moving fast, had the Dominoes worried all during the first quarter as the eastern lads wound up with a 9 to 3 lead. Chuck Chapman's long pot and Art Chapman's free toss were the only points registered by the westerners.

With the start of the second quarter the Victoria club started to roll. Using a fast break and intercepting a lot of passes the style paid off as Norm Baker, Busher Jackson and Porky Andrews tossed in some close-in hoops. In this quarter Dominoes outscored Windsor 17 to 6.

Dominoes opened the second half with Andrews and Rookie Wright at guard, Art Chapman centre and Baker and Jackson at forwards. Chuck Chapman, with three fouls, was left on the bench. Dominoes continued to sweep the attack as Baker looped in a beautiful one-hander from 35 feet out and on a fast break tossed in another beauty. From then on the Dominoes took command.

DIFFERENT STYLES

Windsor's criss-cross or grapevine is an entirely different style of game to Dominoes fast break and pivot style. With Windsor the ball moves across as they cut off running screens and can be very effective against a weak or inexperienced defence, whereas Dominoes prefer the up-and-down or in-and-out style of offence which always gives a team a defensive offence.

If a star could be picked on the Victoria team last night it would go, by a slight margin, to Porky Andrews. "Dynamic Jumping" George was all over the court checking hard, intercepting passes and at the same time collected himself a couple of beautiful field goals.

During a furious first quarter a riot nearly broke out when Baker and Fred Thomas mixed it up after Thomas body-cheked the Victoria boy into the 88th row of the bleachers. Norm of course came up his smiling self and proceeded to sink one of his foul shots. Running fast and firing accurately he collected 14.

Hank Rowe came back into the game in the third quarter and showed the Windsor fans why he scores those hoops. Hank was getting up a mile and with about a 375-pound load of Windsor flesh hanging onto him, dropped in 11 points.

STRAITH LOOKS GOOD

George Straith broke into his first Dominion final and looked like a million dollars. He left a hard-checking Windsor guard hanging on the rafters of the Kennedy collegiate gym when he faked him and tossed a beautiful left-hand pivot shot. Dominoes were all fast until the eastern boys got a glimpse of a blond streak going by. What was that? Yes you guessed it. Rookie Wright, who played a bang up game defensively and grabbed himself a hoop.

Chuck Chapman just as steady as ever. It was just another Canadian final to Chuck who moved around like a ghost, grabbing rebounds, intercepting passes and dropping two beautiful long shots.

Art Chapman was so busy looking after a colored boy by the name of Thomas that he had to stay in the shower an extra five minutes before he discovered it was just that black shadow.

The boys all came out of the game unscathed and ready and confident for Thursday night, but not over confident as this Windsor club is plenty good.

Teams and scores follow:

Dominoes—Baker 14, Jackson 9, A. Chapman, C. Chapman 4, Andrews 4, Rowe 11, Wright 2, Andrews 4, McKeachie.

Windsor — Thomas 8, Sovran 14, Roral 4, Wage, White 2, Mudry 4, Lipsky 3, Tolmie.

Officials—Henry Collins and George Dufour, Detroit.

Packed Stands For Return of Professional Baseball

Victorians turned out by the thousands last night as pro ball was introduced at Athletic Park, with Tacoma Tigers edging out Victoria Athletics 8 to 7. Above picture shows the huge crowd as seen from the left of the new grandstand. The Western International League fixture was the first professional game seen here since 1921.

Feller Ends Rumors

Hurls Second No-Hitter

Bobby Feller's no-hit, no-run job against New York Yankees yesterday should still once and for all end rumors that rapid Robert had lost his fast one.

Feller, after Hal Newhouser's strikeout championship this season, has 39 victims in four games, counting the 11 he whiffed in yesterday's 1 to 0 Cleveland victory over New York. His season record is 2 and 2 but the two games he lost were a 3 to 2 decision to Detroit in 10 innings and a 4 to 2 "toughie" to Detroit and his other victory also was a shutout.

Feller walked five Yanks in chucking his second no-hitter, becoming one of the select group of 11 who have done the trick in the history of the majors. Two hurlers, Lawrence Corcoran of Chicago Cubs and Cy Young of Boston (both leagues) have three to their credit but even that mark is not out of Feller's reach.

Floyd Bevens matched Feller, goose egg for goose egg, up to the ninth when Frankie Hayes, Bobby's batterymate, planted a home run in the left field pavilion stands. The Tribe ace had a close call in the ninth when an error, sacrifice and an infield out moved George Stirnweiss around to third with two out but Charley Keller rolled out to second baseman Ray Mack to lift the suspense and loosen a roar from 37,144 fans.

NEWHOUSER BEATEN

Feller's sterling job overshadowed a fine effort by Joe Dobson of Boston Red Sox who handed Detroit's Hal Newhouser his first setback, 4 to 0, lengthening his club's lead to two full games. Dobson allowed three hits in racking up his third straight decision.

Ray Scarborough turned in a winning performance for Washington, outpointing Ed Lopat of Chicago, 3 to 2, with the help of Buddy Lewis' tie-breaking double scoring Al Evans in the seventh.

Philadelphia Athletics outscrambled St. Louis Browns, 12 to 8, in a wild affair in which eight pitchers saw action.

Chicago Cubs knocked Brooklyn Dodgers out of the National League lead, walking in a run in the 11th inning to take a 2 to 1 verdict.

Although rain and wet grounds forced postponement of their game with New York, the idle St. Louis Cardinals took over first place by a half-game. A Cincinnati-Boston series opener also was washed out.

Pittsburgh broke out with three runs in the eighth inning to snap a 1 to 1 tie and win 4 to 1, over Philadelphia Phillies.

Monarchs Given Rousing Welcome Home By Winnipeg

WINNIPEG (CP) — Amid gigantic waves of cheering from thousands of hockey fans, the Winnipeg Monarchs came home Tuesday proud possessors of the Dominion junior hockey crown and the historic Memorial Cup.

Business was forgotten, bankers and office clerks skipped office hours, and children forgot the clanging of school bells, in a wild demonstration to welcome the new hockey kings.

The station was jam-packed by a hand-shaking, back-slapping crowd of fans, civic and hockey dignitaries. In the rotunda, Mayor Garnet Coulter presided at a welcome ceremony.

Then came a parade through downtown streets, past cheering crowds, and with ticker tape and balloons floating from countless windows.

The Monarchs appeared a little embarrassed at such a tremendous ovation.

Conquerors of Toronto St. Michael's College after a thrill-packed series, Monarchs came **home with high praise of eastern** hospitality, the crowds in Maple Leaf Gardens, and the St. Mike's players.

"Stepping off this train is very like stepping onto the ice at Maple Leaf Gardens," said Coach Walter Monson. "The ovations are practically identical."

At a breakfast in their honor, Lieutenant-Governor R. F. McWilliams thanked the Monarchs for keeping Manitoba the Dominion's "hockey headquarters."

Pre-game ceremonies featured Johhny Johnson, president of the Victoria Baseball and Athletic Co. Ltd. at the mike as pictured above. To Johnson's left is Red Harvel, manager of the Tacoma club. Others in the picture are: Hon. E. C. Carson, Acting Premier; Mayor George, George Straith, Troy L. Perkins, U.S. Consul; Vic Clarke, W. T. Straith, M.L.A., and Francis Norton.

Honor of pitching the first ball went to Troy Perkins and the U.S. Consul had a real look of determination above as he prepares to cut loose.

Hedlunds Take Two Straight

WINNIPEG (CP) — Vancouver Hedlunds, queens of Canadian basketball for the last four years, vanquished Winnipeg 'Pegs 30 to 23 here last night in the second game of a best-of-five series for the western Canada's women senior crown and took a 2 to 0 lead in games.

The third game will be played here tonight and the remainder of the series, if necessary, will follow on consecutive nights. Hedlunds took the opener 42 to 17 without difficulty.

The brilliant British Columbia team which lost only one game in its elimination of the Alberta and Saskatchewan champions, held a 13 to 9 edge at half time.

CARPET BOWLING

Presentation of the Byng Shield to the winning rink in the Capital City and District Carpet Bowling League and the cups and prizes won at the annual tournament will be made at the United Carpet Bowling Club, 2053 Fort Street, on Saturday at 8.

Home Runs By Valle and Greco Give Chiefs' Odd-Run Decision

With a pair of home runs accounting for seven of their eight runs Tacoma Tigers edged Victoria Athletics 8 to 7 to open their Western International League seven-game baseball series at Athletic Park last night. The city's first night engagement attracted a paid attendance of 4,114 as Victoria welcomed professional baseball after a lapse of 25 years.

Although the Athletics dropped their home opener the thousands of fans left the park in a happy mood as they had watched an interesting exhibition.

Athletics took the lead twice during the nine frames but failed to hold it due to the power hitting of manager Red Harvel's outfit. Payoff blows were provided by Hank Valle, centre-fielder and pinch-hitter Dick Greco. In the fourth inning, with the Athletics enjoying a 3 to 0 margin as the result of a single run in the first and two in the third, Valle stepped to the plate with a pair of runners aboard, and poled the ball over the left centrefield fence.

PAYOFF BLOW

Scoring punch of the Tacoma club was throttled for the next three frames as Athletics once again built up a three-run edge with one in the sixth and two in the seventh. Then the Tigers burst forth again in the eighth. After two singles and a base on balls loaded the bags pitcher Tony Ferrara cut loose with a wild heave to allow one run to score. Another walk loaded the bags again and Greco was sent in to hit for pitcher Greenlaw. He realized the ambition of all batters by lining the ball into deep right field for an inside the park homer and four runs. That was the winning blow as Athletics came back to score a single run in the eighth.

In the last of the ninth the Athletics had a chance to pull the game out of the fire with the tieing and winning runs aboard but catcher Les Mulcahy popped up to second sacker Marsh for the third out.

Tacoma used three pitchers in pulling out the win. Warren Martin, speedball righthander, opened but stayed around only six and two-thirds innings after being charged with six runs and 10 hits. He left the game during Victoria's two-run uprising in the seventh to be replaced by Greenlaw who worked two-thirds of an inning. Hal Jungbluth toiled the last two innings. Ferrara, in dropping his second game of the season, worked eight innings during which time he was nicked for 10 hits and eight runs. Leo Jones handled the final inning, giving up a lone walk. Ferrara was charged with five free passes.

Oddly enough Tacoma won despite the fact they were charged with nine errors, pitcher Martin being the worst offender with three. Athletics played good defensive ball with only one bobble against them. Power hitting of the Tacoma club was the pay-off.

16 RUNNERS LEFT

Athletics left enough runners on the bags to win two or three games as 16 men were stranded.

Walt Raimondi, Victoria shortstop, and Marv Scott, Tacoma third sacker, shared the hitting honors for the night, each with three for five.

Ed Murphy, pint-sized Victoria centre-fielder, provided the fielding gem of the evening when he raced a city block in the fifth inning to pull in Joratz's fly ball. The little fellow slid along on his stomach on the grass after making the catch but held on to the ball.

In other W.I.L. games last night, league-leading Salem defeated Spokane 8 to 5; Bremerton edged Wenatchee 3 to 2 and Vancouver walloped Yakima 11 to 6.

Short scores follow:

	R	H	E
Spokane	5	9	4
Salem	8	9	4

Batteries—Nelson, Kinnaman (2), Carson (4), Prosser and Cole; Kowalski, Gerkin (8) and Salmon, Daniels (6).

Wenatchee	2	11	0
Bremerton	3	8	3

Batteries—Cronin and Pesuit; C. Federmeyer and Volpi.

Yakima	6	12	4
Vancouver	11	9	1

Batteries — Kralovitch and Stagg; Bryant and Spurgeon.

FOOTBALL WORKOUT

Victoria West soccer team will hold a workout at Macdonald Park tonight at 7.

BOXLA WORKOUT

Jokers box lacrosse team will hold a workout at Stevenson Park tonight at 7. All last season's players are invited to attend.

Diamond Chatter

By THOR-BAKE

Professional baseball returned to Victoria with a bang Tuesday night after a quarter-century absence with a ball park arranged on the style of the "big time" and a close, hard-fought quality of play that left the final scoreboard reading in doubt until the last ball had passed over the plate. Mr. and Mrs. Phan left the enclosure well-pleased with their night's entertainment.

During the opening ceremony, in which the Shrine Band played, Hon. E. C. Carson, acting Premier, congratulated the city for setting up a first-rate ball park, said he thought Victoria's entrance into the W.I.L. would promote friendly relations with "our neighbors to the south," and hoped it would attract visitors as well as provide good entertainment for the citizens.

Mayor George mentioned the absence of pro-ball here for 25 years in his reply, and welcomed the Tacoma club to the city. "But I'm not going to say I hope they win. May the better team win," he stated.

Troy L. Perkins, U.S. Consul, referred to baseball as the national game of the United States and hoped that it would "go over big" here. "Win or lose always play the game," he said to the players of the two clubs who were lined up on the first and third base lines.

The players then were introduced by their managers, and with a cry from an impatient spectator in the stands, "Play Ball!" the ceremony concluded.

It was the first occasion for a majority of Victorians present to watch a ball game at night under floodlights. The 170-odd individually powerful lights affixed to eight posts and stands transformed the darkened arena into a daylight scene, outfielders and infielders having no trouble following the flight of the slugged apple.

The lighted park appeared to have a peculiar attraction for canines. Three mutts wandered out during the ball game to investigate things and the crowd got some good laughs at the dogs' tactics when players tried to shoo them off the field.

The habit of Victoria crowds starting to move before the ball game is over in order to be first in line at the exit was decried by many an ardent who wished to stay until the last ball was thrown. This is a Victoria habit of many moons and blocks a clear view—or wipes out the diamond scene completely. It was particularly bad Tuesday night because of the tense, nail-biting finish.

The umpire-in-chief, Jack Rice, was an individual who claimed a lot of attention from the crowd in his position behind the home plate. His might efforts to proclaim a "steeeeeRICK!" never failed to draw laughs from fandom.

Probably the two most spectacular plays of the evening were catching feats by Victoria Athletics' players. First was in the last of the fifth when Ed Murphy, centre-fielder, swan, dived and snared a high fly just before it met turf for an out. And then later Walt Raimondi, shortstop, managed to snare a line drive in spectacular style and then whipped the ball over to first for a double killing.

The A's responded beautifully to the fans' 7th-inning stretch with a two-run blast and in the last of the ninth, with two out and two on the bases, every Victorian present hoped feverently that Les Mulcahy, a cool head behind the plate, would tie into a long one to provide the winning runs. With two strikes against him, however, he slugged a high infield fly.

First announcement over the public address system that Dominoes had won their first game against Assumption College drew a big cheer which drowned out the score reading. The score was heard later when the news was repeated.

Fans hoped the ushering service will be improved, keeping in mind the many "kinks" which always appear at openers of this kind. Incidentally the ushers, in their violet-colored (hope we're not color-blind) jackets looked smart.

The Box Score

Tacoma—	AB	R	H	PO	A	E
Marsh, 2b.	5	0	1	3	2	1
Scott, 3b.	5	1	3	1	1	0
Joratz, rf.	3	1	0	2	0	0
Clifford, 1b.	3	1	1	8	0	0
Valle, cf.	4	1	2	2	1	2
Nordell, lf.	5	1	2	0	0	0
Peterson, ss.	4	1	2	2	3	1
Kemper, c.	3	0	0	6	1	2
Kuper, c.	0	1	0	2	0	0
Martin, p.	3	0	0	1	2	3
Greenlaw, p.	0	0	0	0	0	0
Jungbluth, p.	0	0	0	0	2	0
*Greco	1	1	1	0	0	0
Total	36	8	11	27	12	9

Victoria—	AB	R	H	PO	A	E
Cirimeli, rf.	4	2	2	0	0	0
Raimondi, ss.	5	1	3	2	1	0
Murphy, cf.	4	0	2	2	1	0
Lowe, 3b.	4	1	0	3	3	0
Mulcahy, c.	5	2	1	6	0	0
Cherry, lf.	5	0	1	1	0	0
Steele, 2b.	4	1	1	3	1	1
Mollath, 1b.	4	0	0	11	0	0
Ferrara, p.	4	0	1	0	4	0
Jones, p.	1	0	0	0	0	0
Total	40	7	11	27	10	1

*Batted for Greenlaw in eighth.

Score by innings—

Tacoma	000 300 050—8
Victoria	102 001 201—7

SUMMARY

Winning pitcher, Greenlaw; losing pitcher, Ferrara.

Hits off Martin in 6 2-3 innings, 10; off Greenlaw in 2-3 inning, 0; off Jungbluth in 2 innings, 1; off Ferrara in 8 innings, 10; off Jones in 1 inning, 1.

Runs scored off Martin, 6; off Greenlaw, 0; off Jungbluth, 1; off Ferrara, 8; off Jones, 0.

Struck out by Martin, 4; by Greenlaw, 0; by Jungbluth, 2; by Ferrara, 4; by Jones, 2.

Bases on balls, off Martin, 5; off Greenlaw, 2; off Jungbluth, 2; off Ferrara, 8; off Jones, 1.

Hit by pitcher, Lowe, by Martin; wild pitch, Ferrara.

Left on bases, Tacoma 8, Victoria 16; home runs, Valle, Greco; three-base hits, Murphy, Mulcahy; two-base hits, Murphy, Scott, Nordell; runs batted in, Valle 3, Greco 4, Raimondi, Murphy 2, Cherry 1; sacrifice, Valle; stolen bases, Cirimeli, Raimondi 2; double plays, Martin to Peterson to Clifford, Raimondi to Mollath; time, 2.30; umpires, J. Rice and E. Harris.

Happy Knight Wins 2,000 Guineas

NEWMARKET, Eng. (Reuter)—Happy Knight today won the 2,000 Guineas, first of the season's five classic races for three-year-olds, over a one-mile course.

Second was Khaled and Radiotherapy ran third in the field of 13.

Happy Knight started at 100 to 30.

Nelson, Ward Exempt

NEW YORK (AP) — A new ruling, exempting the amateur and professional golfers' association champions, saves P.G.A. champion Byron Nelson and amateur champion Bud Ward the need of playing the qualifying rounds for the National Open Golf Tournament at Cleveland, June 12 to 15, it was revealed by the United States Golf Association today.

Eagles' bantam and midget baseball clubs will hold a joint workout at Colville Road grounds this evening at 6.30. Any youngsters under 16 years of age are invited to attend.

Indian Sweaters
Choice Selection
Roger Monteith
Fishermen's Supply
618 FORT ST. G 5223

LET GEORGE FIX IT!
To get the greatest comfort, Be the weather cold or hot,
The insulation that we have Will help you quite a lot.
Sidney Lumber Ltd.
Phone G 2515 2116 GOV'T

BRAKES
SPECIALIZED
CARBURETOR AND MOTOR
TUNE-UP SERVICE
BOULTBEE
(VICTORIA) LTD. 1100 YATES ST.

C.C.M. BICYCLES and SPORTING GOODS
BERNARD LTD.
1416 DOUGLAS G 3911

For authentic styles—
W. & J. WILSON

SECRET is OUT!
The prices in Victoria of the marvelous new Fords and the Monarch can now be told at NATIONAL MOTORS on Yates.

25 years doing floor work, sanding and finishing old floors, laying new hardwood of all kinds. Quality workmanship.
V.I. HARDWOOD FLOOR CO.
707 Johnson - G7314
Johns-Manville materials, wholesale and retail.

CHARTER BUSES

at amazingly low rates, as low as 1¢ per mile per passenger.
Phone G 1155
BLUE LINE TRANSIT

General and Construction Laborers
UNION MEETING
At 602 Broughton St.
Thursday, May 2—
8 p.m.
ALL LABORERS PLEASE ATTEND

SHAREHOLDERS
There are more than 30,000 investors who have their savings in the B.C. Electric. The policy of the B.C. Electric has always been the best service at the lowest cost.
B.C. ELECTRIC

Juvenile Delinquency
LET'S HEAR YOUR VIEWS
at the FILM FORUM
COUNCIL CHAMBER, CITY HALL
FRIDAY, MAY 3, 8 p.m.
Films: "Children of the City."
"As the Twig Is Bent"
Panel followed by General Discussion.
Members of Panel:
Miss Lola Maxwell, Chief Counsellor of Girls at Victoria High School.
Miss Rae Kirkendale, Superintendent of the Children's Aid Society.
Miss Mildred Wright, Social Worker on the Juvenile Court, Victoria.
Mr. T. S. Lloyd, representing Parent-Teacher Association of Greater Victoria.
ALL WELCOME

PACIFIC
SHEET METAL WORKS LTD.
Oil and Coal-burning Steel Furnaces — VICTORIA
Steel Septic Tanks — No-Leak Roofs — NANAIMO

DRESSMAKER SUITS
New suit classics in soft, imported Shetland wool. Herringbone and novelty crepes. Full range from 12 to 20.
$15.90 Up

SEERSUCKER TWO-PIECE SUITS
Sizes 12 to 44. The ideal inexpensive Suit for Summer. Spots, checks, stripes.
$5.90

NOVELTY SPORTS JACKETS
For your leisure moments a smart Sports Jacket is essential. Blue, red and green.
$7.95

Plain-Tailored CASUAL COATS
Light weight all-wool Coats. Dozens of different styles and cloths. All smartly tailored and lined.

DICK'S DRESS SHOPPE
1324 DOUGLAS ST. — PHONE E 7552

"Chinese Art Exhibit"
Open 2 p.m. Till 10 p.m. Daily
PRINCESS LOUISE ROOM,
EMPRESS HOTEL
Souvenir Tickets, Designed by Artist, on Sale at Terry's Dining-room, Douglas Street
Adults 50¢ — Students 25¢

Howard L. McDiarmid
OPTOMETRIST
COMPLETE OPTOMETRIST SERVICE
Examinations by Appointment
PHONE E 7111
Hudson's Bay Company.

DELUXE CAR PAINTING

We can now give you immediate service on Body and Fender Repair Work and a Complete Repair Job
MOONEY'S AUTO BODY SHOP
514 CORMORANT ST., E 4174 — 1128 VANCOUVER ST., B 1213

FEED — GRAIN — SEEDS — GROCERIES — HARDWARE

"PRINCESS PAPULI has lots of PAPAYA"
and we also have some Papaya Juice now at S. & P. And a whole lot of other canned scarcities from Whole Clams to Strawberry Jam. Keep your eye on S. & P. for pleasant surprises. No extra charge for Grocery deliveries.
Scott and Peden LTD.
510 CORMORANT ST. — G-7181

FOR BEST RESULTS UTILIZE TIMES WANT ADS

Unionists Hold Parade, Rally To Mark May 1 Labor Tradition

Trade unionists, mainly representing C.C.L. and C.I.O. organizations, paraded through downtown Victoria to Beacon Hill Park this afternoon in a demonstration to mark the traditional May 1 labor festivities.

The parade, which assembled at 2.30 at Cormorant and Blanshard Streets and proceeded from there along Cormorant to Douglas Street and along Douglas to the park, was headed by some members of the Balmoral Girls' Pipe Band, under Miss Kathleen Bray. Several floats were interspersed among the marchers.

Outstanding among the floats in the parade was that of the National Union of Machinists (C.C.L.), which noted that the eight-hour day came into effect in 1886 while the 44-hour week was effected by the provincial legislature in 1946.

Keynote of the demonstration was labor's advances in cutting hours of work, improving wage scales and bettering working conditions among the masses of employed.

Besides the Machinists' float, there were those of Canadian Brotherhood of Railway Employees drivers' division (C.C.L.), and the East Indian Association.

To mark the occasion the civic holiday closed the City Hall and some office buildings in the city. Schools, however, were not closed, and neither were factories. Being a Wednesday afternoon all shops were closed regardless of the holiday proclamation of Mayor George.

Joining in the demonstration at the park were civic representatives of Greater Victoria.

Present and giving addresses were Reeves Walter Walker of Oak Bay, E. G. Lambrick of Saanich and Thomas Hadfield of Esquimalt. Representing the Victoria city council was Ald. Ed. Williams in the absence of Mayor George, who was unable to attend. Also speaking was Robert Noble, Saanich councillor and long a labor leader in Victoria.

Labor speakers were Malcolm McLeod, executive member of the B.C. Federation of Labor and president of the Shipyard General Workers' Federation; William Caird, president of the Victoria Joint Shipyard Council; R. Mezger, representing the Victoria Labor Council.

Representing the Victoria Ministerial Association was Rev. W. W. McPherson.

The addresses were made from the bandstand and broadcast to the crowds which had assembled around it on the benches and lawns.

Besides the National Union of Machinists and the Canadian Brotherhood of Railway Employees taking part in the parade and demonstration were International Woodworkers of America (C.I.O.), Boilermakers' and Shipbuilders' Union (C.C.L.) and the Amalgamated Building Workers' Union (C.C.L.).

Contributing to the financing of the demonstration were the Bakery and Confectionery Workers' Union (A.F.L.), the Bricklayers' and Masons' Union (A.F.L.) and the Vancouver Island Joint Labor Conference, delegate body representing a majority of the unions on the south end of thhe island.

Old-timer Fined for Shaking Boy

Telling him that he had no right to place his hands on a child, Magistrate Henry C. Hall fined a 75-year-old man $5 in city police court today on a charge of assault.

An 11-year-old boy told the court the elderly man caught him by the throat and shook him until his mother came and pushed him away. The youngster said the man complained of him and other boys making a noise while playing baseball in a vacant lot near his house.

The 75-year-old had a different story to tell, but admitted that he did take the youngster by the shoulder and give him a shaking.

According to him, the boy had been cheeky, had stuck his tougue out at him, and had made other improper "gestures."

One of many incidents leading up to the administered shaking was the trampling down of his lawn by the boy looking for a baseball.

Ward 3 Residents Condemn Airport At Gordon Head

"It would be the worst kind of folly and criminal waste of public funds to establish another airport," declared Charles U. Haywood, vice-president of Saanich Ward Three Ratepayers' Association Tuesday in condemning the proposed establishment of a flying base at Gordon Head.

Mr. Haywood, speaking on behalf of members of the association whose homes are in close proximity to the proposed airport site, maintained that every effort should be made to obtain the R.C.A.F. base at Patricia Bay for commercial and private flying.

"If those behind the move for an airport at Gordon Head spent one tenth of the energy on trying to get permission to use Patricia Bay airport that they have in trying to foist the Gordon Head project on an uninformed public, they would have obtained that permission long ago," he said.

Contrary to earlier reports, Mr. Haywood said that practically all of the property owners in the immediate vicinity of the proposed site have signed a petition condemning the project.

Depreciation of property values was the main objection. Another was the leveling of many acres of fine standing timber should the airport plan go through.

BRIDGE LAMPS
Complete with shade — 12.65
Murphy Electric
751 YATES — G 1713

Hurt in Pole Crash

After his car struck a telephone pole at Government and Mill Streets at 1.15 this morning, Norman C. Beckley was rushed to Jubilee Hospital suffering from severe cuts on his left leg and right temple.

A car driven by Mrs. M. Maysmith, 2947 Shelbourne Street, was reported to have been damaged when it struck a fire hydrant on Lillian Road Tuesday evening at 7.30.

Mrs. Maysmith told police she swerved to avoid a dog which ran in front of her car.

Rev. George Biddle will address an open meeting at the Y.W.C.A. May 10, at 8, on "Spiritual or Divine Healing." The meeting will be under the auspices of the Canadian Anti-Vivisection Society.

DISC HARROWS
Just arrived, McCormick-Deering No. 16 Tandem Tractor Disc Harrows—6 ft., 24 16-inch Discs. Ideal for orchard, vineyard or field.
THOMAS PLIMLEY LIMITED
VANCOUVER and YATES — G 7161

ffrench's Dog Remedies
We carry a complete supply of this well-known line of Dog Remedies.
THE OWL DRUG CO. LTD.
Prescription Specialists for Over Fifty Years
Campbell Bldg., Cor. Douglas and Fort — Phone G 7212

PREPARE NOW for CAREFREE SUMMER DRIVING
Don't risk breakdowns due to Winter wear. An expert spring tune-up will put your car in fine shape for the trips you're planning this Summer. Bring your car in to us today.
Our trained staff and modern equipment insure fast, economical service.
DAVIS MOTORS LTD.
General Motors Wholesale and Retail Parts Depot
900 FORT STREET — G 8511
BUICKS — PONTIACS — G.M.C. TRUCKS

SPIED FOR ALLIES — Hans Bernhardt von Gisevius, above, called as a defence witness for Nazi Wilhelm Frick during the Nuernberg war crimes trial, has just proved a boomerang for German defences. He admitted he had aided U.S. agents during the latter part of the war and had taken part in the bomb plot against Hitler's life.

Little Boy Drowns As Parents Move At Langford Lake

Tragedy struck at Langford Lake Tuesday when three-year-old Jimmy Trembath was drowned while his mother and father, Mr. and Mrs. William R. Trembath were busy moving into a Lake End Road home, having just arrived from Vancouver.

Jimmy wandered away unnoticed between 10.30 and 11 in the morning while his mother and father were unpacking their belongings at the Erickson home. His absence soon was noticed and the parents started to search for him.

Unable to locate their little blonde-haired boy, Mr. and Mrs. Trembath became frantic and enlisted the help of neighbors and the Langford Boy Scout troop to assist in the search. The whole of the district and lake shore was covered, and finally B.C. police were called.

Constables Daubeny and Dave Shepherd went from Victoria headquarters, and shortly before 4 in the afternoon the youngster's body was sighted by Shepherd in 10 feet of water off a boat landing in front of the house into which the Trembath's were moving.

Jimmy was an only child. The family is believed to have lived in Vancouver for the past five years. It is reported they moved to Vancouver from Jordan River.

Coroner E. C. Hart was notified of the drowning and the body was sent to McCall Brothers' funeral parlors.

Armstrong Slated For District Fuel Officer's Post Here

George Armstrong, who has had three years' experience with Vancouver office, has been recommended for the post of district fuel officer with headquarters in Victoria, according to C. H. Unicume, actin. regional wood fuel officer, Vancouver, Department of Reconstruction and Supply, in the city today.

The post was last held by R. W. McPherson, who resigned in February to become warehouse supervisor for War Assets Corporation here.

Discussing the general millwood situation, Mr. Unicume urged all those with sufficient storage space to make provision for next winter's fuel supply.

There will be no wood surplus this year, he said, adding that if threatened strikes in the logging industry materialized domestic millwood consumers would undoubtedly be in difficulty.

"People who burn millwood must learn to use hemlock for they will be using a lot more of it in five years' time," Mr. Unicume said. "The fir cut is decreasing every year."

At the present time millwood coming on the Victoria market is about 50 per cent hemlock and 50 per cent fir, he said. A campaign has been launched by the Mainland Wood Fuel Co-operative Association for the education of the public on the use of hemlock as fuel.

Publicity Bureau Asks Provincial Support

Mayor Percy George and a delegation from the Victoria and Island Publicity Bureau will confer with Trade and Commerce Minister L. H. Eyres next Monday to obtain provincial government support for the bureau's work.

The delegation will ask the provincial government to renew its support of the bureau's work by supplying blue folders which will mean the equivalent of $1,000 given for publicity purposes.

Drew Says Subsidy Plan Would Mean Death of Federal System

OTTAWA (CP) — Premier Drew of Ontario said today before the Dominion-Provincial Conference that the "subsidy system," as proposed by federal government, would lead to a break-down of the Dominion's federal system.

Rising to speak after Finance Minister Ilsley had indicated the Dominion was standing pat on its proposals, Mr. Drew said he hoped the provincial premiers realized "the veil is off" and that Mr. Ilsley had made a "bald declaration" to the provinces that "we can take it or leave it."

He would do his "utmost" to be restrained in circumstances which did not invite restraint.

LAURIER'S WARNING

There was "danger" in the subsidy system and this had been emphasized many years ago by Sir Wilfrid Laurier, who had said it was a "completely false principle" that one government should impose taxes and that another government should spend revenue.

In every case in history where the federal system had broken down it had been broken down under just such a system.

Mr. Drew suggested Mr. Ilsley read Hitler's "Mein Kampf." It had advocated the centralization of authority in a central government. Its author now was dead and the results of his policies were clear.

"Federal system after federal system has broken down because there was too much centralization of authority," he added.

The subsidy system was not a "new deal." It was the "oldest deal" known in the history of the governmental system.

Dependence on money coming from another government placed the dependent government in the position of being a "local paymaster" and meant the death of the federal system.

ONTARIO NOT ALONE

Mr. Drew said most of Mr. Ilsley's remarks had been directed at Ontario as though Ontario was the only province opposed to the federal proposals. However, Quebec, Manitoba and British Columbia had been "quite as emphatic" as Ontario on certain points.

It was wrong to suggest Ontario had "created differences here." In many respects, the stand of Nova Scotia, for instance, was "precisely the same" as that of Ontario.

At no time during the conference had Ontario put forward an arbitrary position from which it would not recede. It had been prepared to recede on the condition that there were clear basic principles.

READY TO SHARE

Ontario was ready and had insisted on sharing its advantages with other provinces, he said. It suggested that a national adjustment fund be established to help needy provinces.

He took exception to a remark made Tuesday by Premier Douglas of Saskatchewan with reference to the fund. Mr. Douglas had depicted the fund as a "Confederation poor-box" from which the poor relatives would draw Christmas presents.

Mr. Drew said Ontario would pay heavily into the fund and would draw no benefit from it. He was ready to leave to the provinces which would benefit.

Mr. Drew said that of the total of $1,500,000,000 in taxes collected throughout Canada last year, 48 per cent was collected "from the people of Ontario."

Premier Garson of Manitoba commented: "Collected in Ontario, but not from the people of Ontario."

"Oh, that's the same old argument," retorted Mr. Drew.

85.5% FROM THREE

Every dollar collected in Ontario had been the result of the brains and brawn of the people of that province.

Quebec and Ontario were the real basis of the Confederation and it was essential that these "wheelhorses not be hamstrung." Together, those two provinces contributed 77 per cent to the $1,500,000,000 collected in taxes while Ontario, Quebec and British Columbia had contributed 85.5 per cent of the total.

This left a contribution of 14.5 per cent for the other six provinces.

Town Topics

Albert Goors of Mont Joli, Que., has written to inquire if the city council favors industrializing Victoria.

Three dependents of servicemen reaching Halifax aboard the Aquitania, not included in the list published Tuesday, are: Mrs. Bette Archer, 1156 Palmer Road, Lake Hill; Mrs. Leila Thomson, 1156 Third Street, Sidney, and Mrs. Hannah Weber, Shawnigan Lake.

The Grand Lodge of the Knights of Pythias of B.C. will hold its 45th annual session in Victoria, May 15. Mayor Percy George has been invited to welcome delegates to the grand lodge banquet and dance at the Empress. This is the first time in 11 years that the lodge has met in Victoria.

Dr. Raymond F. Hawk will take the first evening session on "Modern Trends in Education" at a Parents' Institute in Memorial Hall, May 9-10. The institute is being presented by the Extension Department of University of British Columbia in conjunction with the Victoria and District Parent-Teacher Council.

Brotherly Love Not For Bachelor

This brotherly love business is just a lot of hokum to the elderly bachelor occupant of a cabin in the Johnson Street Bridge vicinity.

A kind-hearted lady asked police to check on the welfare of the man, stating that he had not been seen for four weeks and she feared he was sick and without anyone to help him.

Police did check and found the object of her interest alive and well, but not really in the best of spirits.

He complained in no uncertain terms of having people "butting in on his business."

Tax Collections

City tax collections continue to keep pace with the record set last year when more than 95 per cent of the total levy was collected.

Receives Prize

NEW WESTMINSTER (CP)—At the graduating class ceremonies at the Royal Columbian Hospital here Tuesday night, Aino Tuulos of Siontula, B.C., was awarded the Dr. George T. Wilson Medal for surgery. The Mr. and Mrs. S. McCann prize for medical nursing was given to Betty Maud Brisk of Victoria.

Among those graduating were: Ivy Taylor, Nanaimo, and Lorraine Henderson, Cumberland.

Vancouver Seeks 99-Year Lease of B.C. For Kitsilano Lands

A three-man delegation, representing Vancouver citizens, today asked the provincial government for a 99-year lease of the Kitsilano Indian lands which they fear may be lost to the federal government and developed as an industrial area rather than a park.

The delegation, representing 30 Vancouver organizations, was composed of Duncan A. MacDonald, chairman of the Vancouver Parks Board; D. C. Brown, Coalition member of the B.C. Legislature for Vancouver-Burrard, and Fosd Holland, former parks chairman. They put their case before Lands and Forests Minister E. T. Kenney today.

The land under dispute is 35 acres to the west of the Burrard Street bridge on which now are located R.C.A.F. buildings which the Dominion government had undertaken to remove two or three years after the termination of the war.

Delegates asked:

The province grant Vancouver city a 99-year lease at $1 a year or some other nominal amount; the return as an Indian reserve of 12 to 15 acres to the east of Burrard Street bridge extending to the Granville Street bridge to the Indians for industrial development under leasehold, with the revenue from rents going to the Indians.

Order Car Returned To Taxi Operators

Loran Ferriday and George Kelman were declared entitled to the return of a car seized by the Victoria city police, Nov. 15, 1945, according to a judgment handed down in Supreme Court here today by Mr. Justice A. D. Macfarlane.

Kelman was convicted by Magistrate Henry Hall of selling beer while in charge of the car, a 1939 Plymouth sedan, operated by himself and Ferriday as a taxi. It was seized by the police on the day of his arrest.

"In this matter," said Mr. Justice Macfarlane, "the police of the City of Victoria retain possession of an automobile declaring the same to be forfeitable. It is apparently common ground before me the retention of possession is not justified because the offence for which the conviction was made is not one in respect of which the statute authorizes the forfeiture of the automobile."

FLETCHER'S

CLOSED for Extensive Alterations
BUT
our repair dept. for Radios, Pianos and other Instruments still going strong. Our office will continue to carry on and if you want to consult us about ANYTHING just phone or write.
FLETCHERS 1130 DOUGLAS — G7148

Returns Prepared, Claims Investigated
INCOME TAX
A Complete Income Tax Service
J. M. LEMARQUAND
General Accountant
For Appointment Phone E 8243
510-511 Bank of Toronto Building

ACE-TEX
MASTIC TILE
For Lasting Floor Beauty
• CLEAN • LONG WEARING • ECONOMICAL
Ideal for Public or Private Rooms
CALL B 7139 FOR FREE ESTIMATE
Victoria Retail LUMBER YARD

CHESTERFIELDS
CARPETS AND AUTOMOBILE UPHOLSTERY CLEANED
Air-Mist System
R. HILL — Spencer's Parking Lot
727 VIEW ST. — PHONE G 4089

FUNERAL NOTICE

The officers and members of Esquimalt Chapter No. 41, O.E.S., are requested to meet at McCall Bros. Funeral Home on Friday, at 2 p.m., for the purpose of attending the funeral of our late Sister Margaret Nicol, charter member.

VELMA JACKSON, Worthy Matron.
LOIS GRIMES, P.M., Secretary.

Can't Find Band For Memorial Day

Main difficulty faced by the Memorial Day committee is in obtaining a band for the occasion of the June 2 and June 6 observances Ald. W. L. Morgan, committee chairman, said today, as the Royal Canadian Navy wrote in to promise co-operation but stated they did not have a band available for the occasion. Both the army and air force had previously told the committee they had no bands available.

All three branches of the armed forces have now promised full co-operation in the observance of Memorial Day, with F. H. Godfrey naval chaplain, having been appointed to represent the navy on the committee. The army representative is Capt. M. E. Heppell, and the air force, Flt. Lt. J. F. Radcliffe of Western Air Command, Vancouver.

The army and navy will be asked to have a contingent of men on hand for the observance, as has already been promised by the air force, Ald. Morgan said, and padres from the three services will also be requested.

Efforts are still being made to obtain a band for the occasion, and failing that a quartette to play Last Post and Reveille.

J. H. Kent, instructor in the sanitation and domestic heating technical course, was presented with a fountain pen by the 30 students who have been taking the course during the past year, at the final class of the session Tuesday evening.

NEW SHIPMENT OF
Ice Refrigerators
2 different designs — 46.10 and 59.50
GET YOURS TODAY
HOME FURNITURE COMPANY
On Fort Street, Above Blanshard

CLASSIFIED ADVERTISING TELEPHONE—BEACON 3131

Victoria Daily Times

TIMES TELEPHONES
Private Exchange Connecting All Departments

BEACON 3131

Night Service: After 8.30 p.m. and Before 8.30 a.m. (and after 5 p.m.) Saturdays:
Circulation Department ____Beacon 3200
Advertising Department ____Beacon 3132
Reporter (Social Editor) ____Beacon 3133
Reporter (Sports Editor) ____Beacon 3134

TIMES CLASSIFIED ADS.—Beacon 3131

Classified ads received by 12 noon will appear the same day. Office hours: 8 a.m. and 7 p.m. except Sunday.

CLASSIFIED ADVERTISING RATES

2c per word per insertion.
Minimum charge 25c.
Up to 10 words for three days, 60c.
Business or Professional Cards—$1.25 per line per month; minimum of two lines.

Births: $1.00 per insertion.
Marriages, In Memoriam Notices, Cards of Thanks, not exceeding 10 lines, $1.50 per insertion. Each additional line, 15c daily.
Deaths, Funeral Notices, not exceeding 15 lines, $1.50 first insertion, and $1 subsequent insertions. Each additional line, 15c daily.

Advertisers who desire to may have replies addressed to a box at the Times Office and forwarded to their private addresses. A charge of 10c is made for this service.

The Times will not be responsible for more than one incorrect insertion of any advertisement ordered for more than one issue. Any claim for rebate on account of errors or omissions must be made within 30 days from the date of the same, otherwise the claim will not be allowed.

Confidential Replies to Box Numbers—Readers may reply without embarrassment. Name those you do not wish to contact and if you have named the advertiser your letter will be destroyed.

In computing the number of words in an advertisement, figures in groups of five or less and each abbreviation count as a word.

ANNOUNCEMENTS (1 — 10)
Announcements ____ 1
Florists ____ 2
Funeral Directors ____ 3
Monuments ____ 4
Coming Events ____ 5
Lost and Found ____ 6
Personal ____ 7
Personal Miscellaneous ____ 8
Travel ____ 9
Beauty Shoppes ____ 10
BUSINESS CARDS (11 — 12)
Business Cards ____ 11
Professional Cards ____ 12
EDUCATION (13 — 17)
Educationists ____ 13
Dancing ____ 14
Dressmakers ____ 15
Information Wanted ____ 16
Music ____ 17
EMPLOYMENT (18 — 23)
Salesmen and Agents Wanted ____ 18
Help Wanted—Male ____ 19
Help Wanted—Female ____ 20
Situations Wanted—Male ____ 21
Situations Wanted—Female ____ 22
Teachers Wanted ____ 23
HOME BUILDING (24)
Building Supplies, Contractors, Decorators, Floor Surfacing, Heating and Plumbing Piping
MERCHANDISE (25 — 37)
For Sale—Miscellaneous ____ 25
Bicycles ____ 26
Musical Instruments ____ 27
Radios ____ 28
Market Specials ____ 29
To Rent—Miscellaneous ____ 30
Typewriters to Rent ____ 31
Wanted—Miscellaneous ____ 32
Dogs and Cats ____ 33
Canaries, Caged Birds ____ 34
Fur-bearing Animals ____ 35
Office Supplies ____ 36
Boats and Engines ____ 37
FARMERS' MARKET (38 — 43)
Poultry Supplies ____ 38
Baby Chicks ____ 39
Livestock ____ 40
Machinery ____ 41
Grain, Hay, Feed ____ 42
Seed ____ 43
LET'S TRADE (44)
AUTOMOTIVE (48 — 52)
Motor Trucks, Tractors ____ 48
Auto Service Directory ____ 49
Garages ____ 50
Automobiles ____ 51
Auto Accessories ____ 52
RENTALS (53 — 71)
Farms to Rent ____ 53
Farms Wanted ____ 54
Hotels ____ 55
Rooms Wanted ____ 56
Rooms—Housekeeping ____ 57
Rooms—Board ____ 58
Rooms—Furnished ____ 59
Rooms—Unfurnished ____ 60
Suites Wanted ____ 61
Suites—Furnished ____ 62
Suites—Unfurnished ____ 63
Houses Wanted ____ 64
Houses—Furnished ____ 65
Houses—Unfurnished ____ 66
Offices for Rent ____ 67
Offices Wanted ____ 67a
Stores for Rent ____ 68
Storage Space ____ 69
Warehouse Space ____ 70
Resorts ____ 71
FINANCIAL (72)
Money to Loan ____ 72
REAL ESTATE (73 — 84)
Vacant Lots ____ 73
Acreage ____ 74
Farms Wanted ____ 75
Farms for Sale ____ 76
Listings Wanted ____ 77
Business Opportunities ____ 78
Listings Canceled ____ 79
Property for Exchange ____ 80
Property for Sale ____ 81
Property Wanted ____ 82
Houses Wanted ____ 83
Houses for Sale ____ 84

TIDES

May	Time h.m.	Ht ft.	Time h.m.	Ht ft.	Time h.m.	Ht ft.	Time h.m.	Ht ft.
1	1.52	8.5	8.52	2.0	15.27	7.1	20.44	6.6
2	2.17	8.7	9.36	1.1	16.52	7.2	21.27	6.4
3	2.44	8.9	10.24	0.6	19.40	7.5	22.14	7.1
4	3.03	8.9	11.13	0.3	20.55	7.9	23.05	7.6
5	3.04	8.8	12.03	0.4	21.56	8.2	...	...
6	0.06	8.0	3.12	8.5	12.56	0.7	22.47	8.4
7	1.28	8.0	3.17	8.1	13.51	1.2	23.30	8.4
8	...	...	...	...	14.47	1.9	...	...
9	0.01	8.3	...	...	15.44	2.8	...	...
10	0.14	8.1	7.42	5.8	10.10	6.0	16.44	3.6
11	0.15	8.0	7.07	5.1	11.48	5.9	17.29	4.4
12	0.27	8.0	7.25	4.3	13.08	5.9	18.20	5.0
13	0.45	8.0	7.52	3.5	16.17	6.2	19.14	5.7
14	1.06	8.1	8.22	2.8	17.26	6.5	19.52	6.3
15	1.23	8.2	8.54	2.2	18.25	6.9	20.23	6.7
16	1.34	8.3	9.27	1.8	19.20	7.2	20.54	7.1
17	1.35	8.4	10.02	1.5	20.21	7.5	21.16	7.4
18	1.35	8.4	10.37	1.3	...	...	...	...
19	1.34	8.4	11.15	1.2	...	...	...	...
20	1.42	8.4	11.55	1.3	22.42	8.4	22.26	7.9
21	1.54	8.2	...	...	12.37	1.4	22.58	8.2
22	0.50	8.1	2.05	8.2	13.20	1.7	23.18	8.1
23	...	...	...	...	14.02	2.2	23.27	7.9
24	...	...	...	...	14.49	2.8	22.25	7.8
25	...	...	...	...	15.39	3.5	23.26	7.9
26	6.07	5.1	10.84	5.9	16.35	4.3	23.40	8.1
27	6.34	3.9	12.26	6.1	17.35	5.0	...	...

WEATHER ACROSS CANADA

to 9 a.m., Today

	Max.	Min.	Precip.
Montreal	59	41	.03
Toronto	70	44	
White River	60	21	
Port Arthur	70	35	
Kenora	75	48	
Winnipeg	79	54	
Brandon	86	48	Trace
Swan River	78	50	
Yorkton	78	45	.02
Estevan	86	40	.01
Regina	84	40	.13
Moose Jaw	81	41	
Saskatoon	81	36	.11
Prince Albert	84	41	Trace
N. Battleford	49	33	.66
Swift Current	77	30	.08
Medicine Hat	53	31	.01
Lethbridge	56	29	Trace
Calgary	56	29	
Drumheller	58	26	
Edmonton	57	30	
Fairview	47	30	.01
Grande Prairie	53	30	Trace
Jasper	48	23	
Prince George	52	26	
Prince Rupert	43	—	Trace
Kamloops	61	31	
Vancouver	57	37	
Victoria	55	35	

Announcements

BIRTHS

ODOWICHUK—To Mr. and Mrs. M. Odowichuk (nee Eileen Drader) of Vancouver, B.C., on April 30, a son.

SIMPSON—To Mr. and Mrs. E. I. Simpson (nee Dorothy Page), "The Log House," Mill Bay, a son, Daryl Page, April 29, 1946, at St. Joseph's Hospital.

SPOOR—To Mr. and Mrs. Kornelieus (Ken) Spoor, 1628 Finlayson Street, a son, at Jubilee Hospital, April 30.

MARRIAGES

BELTON-SCOTT—At St. Andrew's Cathedral, at 10 a.m., April 27, 1946, the marriage of Katherine Anne, younger daughter of Mr. and Mrs. John M. Scott, Broadmead Avenue, to Joseph Francis Belton, eldest son of Mr. and Mrs. Ernest Belton, Estevan Avenue, was solemnized at a nuptial mass, celebrated by Rev. Father M. Fitzgerald.

SUNDBERG-GROTH—Mr. and Mrs. C. A. Groth, 2543 Cedar Hill Road, announce the marriage of their only daughter, Betty, to Mr. Karl Martin Sundberg, son of Mr. and Mrs. Sundberg of San Francisco, which took place, at 8.30 p.m., April 27, at St. Barnabas Church, Rev. E. Munn officiated.

DEATHS

BROOKS—Suddenly on April 30, 1946, Archer Brooks, proprietor of St. Francis Hotel, 554 Yates Street, in his 65th year; born in Norwich, Norfolk, England, and a resident of Victoria for 25 years. He leaves his mother, Mrs. William Brooks, Victoria; one sister, Mrs. Dora Braley, in Victoria, and two brothers in England.
Funeral from Hayward's B.C. Funeral Chapel on Friday at 3 p.m., Rev. E. M. Smiley officiating. Interment in Royal Oak Burial Park.
(No flowers by request.)

HILL—Passed away on April 30, at St. Joseph's Hospital, Alison Boyd Hill, aged 10 years; born in Toronto and residing at 2109 Chambers Street, Victoria. She is survived by her parents at the above address.
Funeral service will be held on Thursday afternoon, May 2, at 2 o'clock, in the Thomson Funeral Chapel. Interment will be made in Royal Oak Cemetery.

LINKLATER—There passed away at the St. Joseph's Hospital on April 30, Mrs. Gertrude Linklater, aged 55 years, of 819 Fort Street. She was born in England and had resided in Victoria for the past 30 years. The late Mrs. Linklater is survived by one son, Donald, of New York City; also one sister, Charlotte Vernon of Kleden, B.C. (at present in Victoria).
Funeral services will be held in McCall Bros.' Floral Funeral Chapel on Saturday afternoon at 2 o'clock, Rev. G. H. Reynolds officiating, followed by cremation at the Royal Oak Crematorium.

MATHEWS—There passed away suddenly at Toronto, on April 24, Gladys Ada Mathews, aged 39 years, beloved daughter of Mrs. E. C. Mathews of 329 Arnold Avenue and the late Edward C. Mathews. She was born in Moose Jaw, Sask., and a resident of Victoria for 30 years. She is survived by her mother, at home; one brother, Ralph B. Mathews, and one sister, Mrs. James D. Ferguson, both of Victoria.
Private funeral service in Hayward's B.C. Funeral Chapel on Wednesday, Rev. Canon F. A. P. Chadwick officiating. Cremation. (No flowers by request).

McNABB—There passed away at the St. Joseph's Hospital on May 1, Thomas McNabb, of Benvenuto Ave., Saanich. He was born in Ontario and had resided in this district for the past two years. His wife predeceased him in 1940. He was a veteran of the First Great War.
Funeral services will be held in McCall Bros.' Floral Funeral Chapel on Friday afternoon at 3 o'clock, followed by interment in the Royal Oak Burial Park.

NICOL—There passed away at the Royal Jubilee Hospital on Tuesday, April 30, 1946, Margaret Nicol, aged 71 years, widow of the late James Nicol who predeceased her in 1926. The late Mrs. Nicol was born in Greenoch, Scotland, and had been a resident of Esquimalt for the past 27 years. She leaves to mourn her loss, four sons, James of Chilliwack, B.C.; Gordon of Kamloops, B.C. and Robert and Clyde of this city; also one sister, Mrs. M. McDuff of Esquimalt. She was a charter member of Esquimalt Chapter No. 41 Order of the Eastern Star and prominent in the Scottish societies.
Funeral services will be held in McCall Bros.' Floral Funeral Chapel on Friday afternoon at 2 o'clock, under the auspices of the Order of the Eastern Star. Interment will be made in the family plot in Ross Bay Cemetery.

NICHOLLS—April 29, 1946, in Shaughnessy Hospital, Vancouver, B.C., Doris Ann Nicholls, aged 22 years; born in Windsor, Ont., and resided with her parents, Mr. and Mrs. Harry Nicholls of Cordova Bay. She is survived by, besides her parents, three sisters, Mrs. A. Cebelak of Alaska, and Misses Betty and Dorothy, and a brother, Frank H. Nicholls, all at home. The late Miss Nicholls was a member of the Canadian Women's Army Corps.
The funeral will take place on Thursday, May 2, at 3 p.m., in the chapel of the Sands Mortuary Ltd. Rev. F. Pike will officiate. Interment in Royal Oak Burial Park.

THOMAS — Passed away at the Royal Jubilee Hospital on April 30, Mrs. Elizabeth Thomas, aged 85 years, born in Shrewsbury, Shropshire, England, and had been a resident of this city for the past 34 years, late residence being 2518 Work Street. Survived by three daughters, Mrs. T. Cookson, Mrs. N. Bridden of England, and Mrs. Betty Robinson of Vancouver; three sons, George in Vancouver, Frank and Gordon in Victoria.
Funeral services will be held Saturday, May 4, at 1.30 o'clock, in the chapel of the Sands Mortuary Ltd. Pastor E. W. Robinson will officiate, interment will be in the Ross Bay Cemetery.

TREMBATH — Accidentally at Langford Lake, V.I., James Thomas Trembath, beloved and only son of Mr. and Mrs. William R. Trembath, aged three years, of Langford Lake and formerly of New Westminster, B.C. He is survived by his father and mother; also his maternal grandfather, Mr. T. B. Laing of Carbon, Alberta.
Announcement of funeral will be made later by McCall Bros.' Floral Funeral Chapel.

WEMYSS—At the Royal Jubilee Hospital on April 30, 1946, Mrs. Janet Wemyss, aged 65 years, of 970 Simcoe Street, widow of George Wemyss; born in Helensburg, Scotland, and a resident of Victoria for 33 years. Survived by one sister, Mrs. Mary Wemyss, and two sisters-in-law, Mrs. Charles Cates and Mrs. David Dickson, both in Saskatchewan.
Funeral service in Hayward's B.C. Funeral Chapel on Friday at 1.30 p.m. (Daylight Saving Time), Rev. T. G. Griffiths officiating, followed by interment in Holy Trinity Churchyard, Patricia Bay, at 1.45 (Standard Time), Rev. Canon H. H. Creal taking the committal.

WILNEFF—There passed away on April 30, John Benjamin Wilneff, aged 67 years, of 470 Walter Avenue. He was born in Nova Scotia and had resided in Victoria for the past 16 years. The late Mr. Wilneff is survived by his widow, Elizabeth, and two daughters, Mrs. R. Carleston and Mrs. W. Kowalski both of Victoria; also one brother in Halifax, N.S.
Funeral services will be held in McCall Bros.' Floral Funeral Chapel on Thursday afternoon at 3 o'clock, Rev. T. A. Jansen officiating, followed by interment in the Colwood Burial Park.

CARD OF THANKS

Mrs. A. Heathcote and family wish to express their sincere appreciation to all their friends, also the Brotherhood of Electrical Workers, Local No. 230; Federation of Telephone Workers, Local No. 2, for their kindness, sympathy and flowers, and to the Rev. Pike, St. Luke's Church, for the beautiful service and prayers during our recent sudden loss.

1 ANNOUNCEMENTS (Continued)

CARD OF THANKS

Mr. Alfred Pegg and family wish to thank their friends for the kindness and beautiful floral offerings extended to them in their sad bereavement through the loss of a loving wife and mother.

2 FLORISTS

ALL FLORAL WORK ARTISTICALLY designed. We grow our flowers. Brown's Victoria Nurseries, 618 View G6612, G3527.

ANY FLORAL DESIGNS — LOWEST prices. N S Pollock, 1315 Douglas G5315.

Funeral Designs, Weddings, Bouquets Corsages. Fresh Cut Flowers Delivered. WOODWARD'S Florists, 619 Fort G5614

UNIQUE FLOWER ARRANGEMENTS OUR SPECIALTY
TYRRELL'S FLORIST
755A YATES E0743
3786-26

THE POSY SHOP, 623 FORT—FLORAL tributes, fresh cut flowers, wedding bouquets, corsages. Phone G 8422 26-107

3 FUNERAL DIRECTORS

THOMSON FUNERAL HOME
Established 1911 Formerly of Winnipeg
Lady Assistant Licensed Embalmer
1625 Quadra St. Phone G 2612

McCALL BROS
"The Floral Funeral Home"
Office and Chapel corner Johnson and Vancouver Sts. Phone G 2012

SANDS MORTUARY LIMITED
1803 Quadra St Phone E 7511
BEAUTY AND DIGNITY WITHOUT EXTRAVAGANCE

S J CURRY & SON
Funeral Directors
Cor. Quadra and Broughton Sts.
Phone G 5512

B C FUNERAL CO (HAYWARD'S) LTD.
Established 1867
Moderate Charges Lady Attendant
734 Broughton St.
Calls Attended to At All Hours

5 COMING EVENTS

ANOTHER GOOD TIME AT BRENTWOOD Sports Hall, May 3. Sponsored by Brentwood Aces' fastball team. Dancing, 9-1; Len Acres' orchestra. Admission 75c. 4762-26-106

AN OLD-TIME DANCE

Saturdays, Crystal Garden (lower). Homesteaders' orchestra. Featuring waltzes! Two-steps! Schottisches! Minuet! Etc. 9-12. 50c. Fun for all the family!

961-4-104

A REAL OLD-TIME DANCE — SCAFE'S original old-time orchestra, Lake Hill, every Saturday, 9-12; admission 50c. Coffee; bring your own sugar. 4984-26-114

BERKELEY SQUARE—KINSMEN AGAIN present U.B.C. Players' Club at Victoria High Auditorium, May 11, matinee and evening. Tickets now on sale at Fletcher's Men's Shop and Francis Jewelry. 5395-10-109

DANCE — WEDNESDAY
—TO—
"BUNK" McEWEN AND HIS ORCHESTRA
—SIROCCO—
Northwest's Smartest Night Spot

3-102

LAKE HILL TEEN CANTEEN—EVERY Thursday, 7 to 10 p.m.; dancing with orchestra, basketball, various games, refreshments; admission 10c with membership card. 196-1-102

McMORRAN'S SEASIDE DANCING PAVILION Cordova Bay. Dancing every Saturday night, 9-12: Stan Cross' orchestra. Admission 50c. Tombola prizes. tf

RUMMAGE SALE—SONS OF ENGLAND Hall, auspices of Job's Daughters, Saturday, May 4. Donations called for by phoning G2158. 5286-8-105

FRIDAYS
PUBLIC DANCING EVERY FRIDAY
CRYSTAL GARDEN (Lower) BALLROOM
STAN CROSS' ORCHESTRA

SATURDAYS
PUBLIC DANCING EVERY SATURDAY, ARCADE (Chamber of Commerce) BALLROOM; Eric Paver's orch.; 9-12; 50c

ST. ANDREW'S AND CALEDONIA SOCIETY regular meeting, Thursday, May 2, 8 p.m., K. of P. Hall, Broad St. Dance will follow; Homesteaders' three-piece orchestra. Everybody welcome. Lady members please bring refreshments. 5452-2-103

STEWART'S OLD-TIME ORCHESTRA—At the Arcade, every Wednesday; dancing 9-12. 2-102

THE FIRST UNITED SPIRITUALIST silver tea, Thursday, 2-5; psychrometry and clairvoyance will be given. 5404-2-102

TRIANON BALLROOM
PUBLIC DANCING
WED AND SAT.

tf

VICTORIA WOMEN'S INSTITUTE BAZAAR will be held in Sons of England Hall on Friday, May 3, at 2 p.m.; handmade articles, home cooking, teas and cup reading, drawing for wool-filled silk comforter and groceries, and plants and flowers. 400-1-102

VICTORIA-PURPLE STAR LODGE, NO. 104, L.O.B.A., Wednesday, 7.30 p.m., followed by court whist at 8.30. All members and friends invited. 5437-1-102

6 LOST and FOUND

CAMERA—KODAK VIGILANT 616, lost Easter Sunday in Prince Robert House. Petty Officer K. C. Joudrey, Fleet Mail Office, Givenchy. Reward. 5399-3-102

LOST—MONDAY, OAK BAY, TWO-strand pearl necklace, with gold links between. E0363. Reward. 5443-1-102

LOST—LEFT-HAND PIGTEX GLOVE, Gorge district, Monday night. E2032. 414-2-103

LOST—HUB CAP, PLYMOUTH '36, Wednesday or Thursday. E2061. 407-1-102

LOST—MONDAY, ON 7.30 P.M. LAKE Hill bus, lady's wallet, containing valuable personal papers, pictures and change. Phone Miss McCormick, G3097. Reward. 5440-1-102

LOST—ALLIGATOR WALLET CONTAINING registration, between Spencer's and 718 Yates. G6742. 5428-3-103

LOST—FROM ESQUIMALT DISTRICT, 10-ft. rowboat, white. E8090. 5419-3-103

ONE PAIR OF GOLD-RIMMED GLASSES in brown leather case, on Saturday night. Phone E0529. Reward. 388-2-102

WILL FINDER OF BLACK SEAL RUFF kindly leave it at the Columbia Rooms, or Salvation Army Service Store. Reward. Much needed. 5366-3-101

7 PERSONAL

ACADEMY OF USEFUL ARTS
Evening and Day Classes in Dressmaking
For Beginners or Advanced Sewers
853 FORT — G2034
26-105

PERSONAL (Continued)

A. F. BARTON, DIETITIAN, WILL BE in Victoria, May 4. Appointment, phone E3737. 394-3-104

ATTENTION! PAINTERS AND STEAM cleaners, etc. New Bishop electric swing stage has arrived. Saves time and money. Apply Scottish Decorators, 534 Johnson. G3042. 5226-26-122

BELTS, TRUSSES, ELASTIC HOSIERY
EXPERTLY FITTED
PRIVATE FITTING ROOM
NURSE IN ATTENDANCE FOR LADIES
THE MODERN PHARMACY LTD
Douglas St., at Johnson E1191

BOYS' AND GIRLS' COAT AND HAT sets. All prices and colors. Fowler's, 734 Yates St.

CHECK COATS WITH VELVET COLLARS, matching bonnets, 2-3X; 4-6X. Stork Shop, 631 Fort St.

ECZEMA, ITCH, PILES, PSORIASIS, skin disease. Use Teenjore Chinese ointment. 638 Cormorant St.

GARTER AND BRASSIERES—GOOD size range. Irene Carroll, figure stylist, 766 Fort. E4743. tf

HOLD YOUR CONCERTS, BANQUETS, DANCES, MEETINGS, ETC., AT
THE SIROCCO
NORTHWEST'S SMARTEST SURROUNDINGS
OPEN FOR RENTAL
PHONE MISS CROSBY FOR INFORMATION
FROM 11 A.M. TO 5 P.M. E9221

tf

IF YOU ARE UNDER 76 YEARS OF AGE you can get life protection for $13 per year. Lumby, Pemberton Bldg.

LARGE ASSORTMENT OF BATHING suits, 1 and 2-piece, all colors and sizes. Stork Shop, 631 Fort St.

MADAME BROCK — KNOWN FROM coast to coast: Have her read your cards, teacup and palm. Tells about travel, love, marriage and children, success in business. Phone E2613 for appointment, afternoons only, 2.30 to 4.30, at Wish Bone Grill. 5450-6-107

PICTURE FRAMING—FIRST-CLASS JOB guaranteed. Large stock of mouldings. Williamson's, 640 Fort St.

SAWS FILED, GUMMED, SET, TOOLS sharpened. E1029. W. Emery, 1567 Gladstone.

SHOTBOLT'S COMPOUND BALSAM OF honey, for coughs and colds. Shotbolt's Drug Store, 589 Johnson St.

SLENDOR TABLETS ARE EFFECTIVE—Two weeks' supply $1; 12 weeks $5. At Darling's Pharmacy and all druggists. gen-1-102

FOR THE BRIDE

ACME PRESS LTD., 753 VIEW ST. — Wedding invitations neatly and correctly printed. Phone E 2821.

10 BEAUTY SHOPPES

EVERY CURL STEAMED IN A BATH OF oil with our new Lifeoil Cream permanent. Make your appointment now. E0522. Avalon Beauty Shop, 1104 Douglas.

HOLLYWOOD BEAUTY SALON, 617 Fort St. (above Nutshell) E 0433. Prop. Peggy Henderson.

LILLIAN'S BEAUTY SHOP, CORNER OF Burnside and Harriet Rd. G4443. 4908-26-111

NEW PERMANENTS, FINE HAIR A specialty. Bobette Beauty Salon. Room A. Campbell. G 6852.

PERMANENTS, BEST MATERIALS used. Bill Atkinson, 1328 Blanshard. B 1325. tf

REIMER'S BEAUTY SALON—714 VIEW St. Phone E4432.

LA FRANCE BEAUTY
AND SLENDERIZING SALON
715 View St. Mezzanine Floor

Large Salon - With or Without Appointment - Cold Wave Machine and Machineless - Facial - Hair and Eyelash Dyeing - Scalp Treatments - Manicures - Marcel - Papercurling - Bleaching - Hair Styling Latest Hair Cuts - French Braiding - Hair Left Long if Desired.

Courteous and Obliging Staff

PHONE G 7443

tf

TRU-ART BEAUTY SALON—PERMANENTS a specialty. Test curl given. May Olsen, 1036 Fort St. E 8234

VOGUE BEAUTY SALON, 717 VIEW. Lorene Tantow proprietress. B 1112

SUSSEX BEAUTY SALON, 706 BROUGHTON. For appointment Phone E 5115.

TYRRELL'S LTD.—PERMANENT WAVE specialists at D. Spencer Ltd., 4th floor. E 4141.

VICTORIA BEAUTY PARLORS — CALL G 0087 for a good permanent. All experienced operators. 1216 Broad St.

Business Cards

CATERER

CATERER — FOR WEDDINGS, BANQUETS, dances. G 7429. Mrs Norris. tf

HUTCHINSON TRANSFER — EX-SERVICEMAN. Furniture, light delivery, quick service. E9652. 5194-26-121

BULLDOZING

BULLDOZERS, EXCAVATING, BACK-filling, road building, clearing. B 3947.

CEMENT CONTRACTOR

CEMENT CONTRACTING — LARGE OR small. Tile drains and sewers. GEORGE WALTON — PHONE E0823 5104-tf

CEMENT SIDEWALKS BUILT. RESURFACED and repaired, brickwork, cement walls, chimneys topped, etc., by two ex-servicemen. G2304. 5100-26-117

FOR EXPERT CONCRETE WORK
FOUNDATIONS, DRIVEWAYS, SIDEWALKS
Phone PAUL ZALUSKI — G8899
Good Job Every Time

CHIMNEY SWEEP

A B C CHIMNEY SERVICE
G 8387. Vacuum equipment. Appointments in three days. tf

COLLIN'S CHIMNEY SERVICE—CHIMNEYS swept, gutter and furnace repairs. We are vacuum equipped. Phone B2231. 1408 Store St. tf

VETERAN'S CHIMNEY SWEEP, 517 Michigan St. G2301. Experienced. 5210-26-113

SURVEYS SHOW THAT WOMEN WHO shop the Times Classified first save more! Make your TIMES Want Ad. large enough.

CONTRACTORS

VICTORIA—SAANICH
CROYDON CONTRACTORS
Let us take care of your sidewalks, driveways, etc.
FENCES — PAINTING
E3813
987-26-105

DELIVERY SERVICE

KENN'S DELIVERY—FURNITURE, parcels and baggage delivery. Reliable service. 633 Johnson. B1423 tf

SLIM'S CARTAGE, 522 BASTION ST. Anywhere, anytime. Day G 1169, Night E 5977. 4818-26-107

ELECTRICIANS

RADIO APPLIANCE CO., 783 FORT — Contracting, alterations, repairs, fluorescent lighting and fire gongs. E6661

ELECTRICAL REPAIRS

ALL ELECTRICAL APPLIANCES REPAIRED. General wiring and alterations. Island Electric Service. G1094. 5202-26-121

ALL HOUSEHOLD APPLIANCE REPAIRS. Oliver Electric, 633 Johnson. B1631 tf

ELECTRICAL REPAIRS. HAVE YOUR iron, toaster, waffle iron or sandwich toaster repaired now. Expert workmanship at low prices. Hudson's Bay Company Housewares Department. Phone E 7111 tf

KER ELECTRIC
VICTORIA'S FINEST REPAIR SHOP
B3425
1111 PORT STREET tf

ELECTROLYSIS

SUPERFLUOUS HAIR AND MOLES REMOVED permanently by electricity. Success guaranteed. Dorothy Hanman, Specialist, London, England. Practice established in Victoria 30 years. 203 Scollard Building. Telephone G7642. 5094-26-116

ENGRAVERS

PHOTO ENGRAVING—HALF-TONE AND line cuts. Times Engraving Department. Phone B3131.

EXTERMINATING and FUMIGATING

ROACHES, ANTS, FLEAS, MOTHS, rats, mice, etc., exterminated. Vacating of premises unnecessary. Work done by experienced operators. PIED PIPER COMPANY LIMITED, 648 Johnson St., Victoria, B.C. Phone E7911.

FLOOR SURFACING

FLOORS SANDED AND REFINISHED—Old made to look like new. G5507. 5280-tf

LEN JONES & CO — FLOORS SANDED and finished. Estimates free. B 3511.

V.I. HARDWOOD FLOOR CO., 707 Johnson St. Free estimates. G 7314.

GARDENS

A BEAUTIFUL GARDEN
Can Be Yours By Planting
ROSES, CAMELLIAS, SHRUBS and FRUIT TREES
We Also Carry a Complete Stock of Flower and Vegetable Seeds and Fertilizers
LAYRITZ NURSERIES LIMITED
772 Fort St. Phone G3733
4951-26-112

FENCE PICKETS AND LATTICE WORK, made to order. Call G7609. 5315-26-123

HARDY HEATHERS! WE HAVE AN excellent stock. Plant now. Oak Bay Nursery, 2057 Meadow Place. G3552. tf

PROTECT YOUR TREES AND GARDENS from bugs, caterpillars and other creeping and flying insects. Free advice. Just call G2315. We call; no obligation. Gardening done. J. S. Downing, entomology, horticulture. 4904-26-110

SURVEYS SHOW THAT WOMEN WHO shop the Times Classified first save more!

GLASS

GLASS AND MIRRORS OF ALL KINDS. Messerschmidt & Sons, 935 Mason St. G6962.

HATS

—HATS
Men's and Ladies' Hats Blocked, Cleaned
New Ribbons, Leathers, Etc.
All Work Done by Fully Experienced Staff
PROMPT AND EFFICIENT WORK GUARANTEED
Victoria's Exclusive Hatters
VICTORIA HAT COMPANY
712 View St. Phone E3515
4684-26-103

HOME SERVICE

ALTERATIONS AND ALL KINDS of repairs. S. E. Weismiller. B1252

MODERN HOME SERVICE—G8552. WINDOWS cleaned; floors waxed, polished; paint washed; gutters cleared. 5181-26-120

INCOME TAX

INCOME TAX
Returns prepared for individuals and small businesses. A complete income tax service.
YARWOOD ACCOUTING SERVICE
416 Stobart Bldg. B1022
4863-26-110

LANDSCAPING

FOR LANDSCAPING, POOLS, ROCKERIES, phone Whitfield, B2805. 951-26-104

LAWN MOWERS

LAWN MOWER SHARPENING—BECKER'S Saw Shop, 648 Cormorant. Phone G8742. We deliver. tf

A-1 LAWN MOWER SHARPENING—WE call and deliver. A. N. Johnston, 745 Pandora. E7051. 5255-26-121

LAWN MOWERS SHARPENED
We Call and Deliver
BOB PEDEN LIMITED
646 Joohnson St. Phone E2815
tf

PAPERHANGING and PAINTING

A BETTER PAPERHANGING JOB, $8 up. Smythe. E 2774. 248-26-119

A SATISFIED CUSTOMER IS OUR guarantee. All classes of decorating. Outside specialty. Scottish Decorators, 534 Johnson. G3042. 5226-26-122

ATTENTION, HOUSE OWNERS—FOR all outside house and building painting. Free estimate. Expert workmanship. Phone E4830. 4700-26-103

EXPERT STUCCO WASHING—ANYTIME, any place. Free estimate. Colq. 148M. 263-26-121

FOR YOUR SPRING PAINT-UP—PHONE Beca Painter. G8825. 23-26-107

G. S. TOMKINSON SPECIALIZES IN interior decorating and general painting. E0835. 5393-26-126

IF YOU'RE A BUTCHER, A BAKER, A candlestick maker, or any of dozens of other kinds of merchants, you can profit by advertising in the Times Classified Ads. Phone B 3131.

PAPERHANGING and PAINTING (Continued)

GEO. E. GOODWIN, FORMERLY OF Regina. Painting and Decorating contractor. E 8844. Residence phone G 6754. 1003 Carberry Gardens. Satisfaction guaranteed. Est. 1911.

LENNAX BROS. — PAINTING, PAPERHANGING, interior decorating, spraying. Estimates free. E4048, after 6 p.m. E7966. 134-26-115

PAPERHANGING, FROM $10 UP. WORK guaranteed. Free estimate. 162-26-115

PAINTING AND PAPERHANGING DONE by experts. Satisfaction guaranteed. J. Goldie and A. Day. Phone Colquitz 136M or B3651. 5392-26-126

PAINTING AND DECORATING — L. H. Logan. E4851, anytime. 5105-26-117

WALLPAPER, MURESCO, PAINTS. Pete Meller Co. Ltd., 819 Broughton St. G 5021.

PLATING

ATTENTION—WE DO PLATING, POLISHING, etc. V.I. Plating, 1009 Blanshard.

PLOWING

ACREAGE AND GARDENS PLOWED and disced, excavating and levelling, etc. Ford tractors. Jewkes. E7377. 5116-tf

ACREAGE, LOTS, GARDENS PLOWED, disced, cultivated; backfilling, levelling. E. S. Fleck, 2570 Shakespeare. E7842. 5180-26-120

ACREAGE, LOTS, GARDENS PLOWED, disced; backfilling. Prompt. E9691. 5117-26-115

ANY ACREAGE LOTS OR GARDENS plowed, disced and cultivated. Backfilling and excavating. E. G. Phelps. B1685. 5037-tf

PLUMBERS

A SPECIALIST—GORDON MAYCOCK. Septic tanks and tile drain contractor, 10 years' experience of sanitary installments, basements, etc. E6388.

ATTENTION
Call an ex-serviceman who guarantees the best for less in septic tanks, tile drains, etc., installed, cleaned and repaired. G6363.

PLUMBING and HEATING

ALFRED ANDERSON
Registered Plumber
Plumbing Hot-water Heating
Repairs Installations
Free Estimate Phone Colq. 211
4986-26-116

GENERAL PLUMBING, HOT WATER heating and repairs. All work to stand inspection. Phone Colquitz 302X.

TOILET TANKS. VICTORIA PLUMBING Co. Ltd., 1056 Pandora. G1553.

ROOFING

ADANAC ROOFING COMPANY
Low Cost Re-Roofing
B3776 — Day or Night
4696-26-103

Duroid and Ace-Tex Fire-Resistant Shingles. For new homes or over your present roof. Factory approved applicators. Work guaranteed. Terms.
STEWART & HUDSON
405 Gorge Rd. B 2171

Genuine DUROID Roofs for re-roofing or for your new home. Fully experienced roofers approved by Sidney Roofing and Paper Co. Ltd.—your guarantee of workmanship and materials.
Estimates Gladly Given
HOME BUILDING PRODUCTS LIMITED
Approved Applicators
2006 Government St. G5421

REFRIGERATORS

REFRIGERATORS
ALL MAKES SERVICED AND REPAIRED
EXPERT WORKMANSHIP
KER ELECTRIC 1111 FORT
B3425

SAWDUST

SACKED SAWDUST
ALL FIR $5.50 —UNIT
IMMEDIATE DELIVERY
Buy Now, as Stock Is Limited
PHONE E 5516
358-26-125

SEWING MACHINES

SEWING MACHINE REPAIRS
We Repair and Overhaul All Makes of Sewing Machines. Estimates Free.
Phone E6513.
SINGER SEWING MACHINE CO.

SEWING CLASSES
Learn to Make Your Own Clothes. Register Now for Classes Starting in May. See Miss Hamp. E6513.

TAILORING

LADIES' AND GENTS' TAILORING — Expert remodeling, alterations. J. Davis, 623 Yates. E 5811 tf

TAILORING, ALTERATIONS, SHIRT collars turned, drapes, etc. 1030 Fort St. 5307-26-124

TREE SURGERY

SCIENTIFIC TREE PRUNING, SPRAYING, cavity treatment, fertilizing, dangerous trees removed. Cowie & Hicks. B1676.

TREE TOPPING

DANGEROUS TREES TOPPED OR felled by experienced man. Phone Col. 110M. 5217-tf

TREES TOPPED, FELLED, DANGEROUS branches removed. Reasonable charges. B2254. 5114-tf

TRANSFER

GENERAL HAULING — PANDORA Transfer, 1520 Gladstone. B1033. 5257-tf

TRUCKING

WHEN MOVING, CALL JAMES BAY Transfer. R. B. McKinney. G3582. 5113-tf

VACUUM REPAIRS

ALL ELECTRIC VACUUM CLEANERS repaired. Parts, all makes. Brushes rebristled, wheels, switches, bags, belts, motors reconditioned. Call G3113. 807 Fort.

WATCH REPAIRS

WATCHES AND CLOCKS REPAIRED. 133 Pemberton Bldg. G4921. 5001-26-114

WINDOW CLEANING

VETERAN WINDOW CLEANERS UNDER new management. E 6869. J. Maxwell and M. Smith. 5163-26-119

VICTORY WINDOW CLEANERS. WOODWORK washed, floors waxed, gutters cleaned. Day or night. Phone G2301. 5211-26-120

PROFESSIONAL CARDS (Continued)

WOOD and COAL

A SPECIAL—DRY INSIDE FIR BLOCKS mixed with bark slabs, 12 ins. If you want good wood, buy Sooke dry wood never in water. 2 cds. only $11. E8925. 839-26-105

CAMERON'S MIXTURE—FIR, HEMLOCK and cedar. Cameron Wood and Coal Co. Ltd., 609 Yates St. Phone E3121. 5118-tf

CHEAP! BELOW CEILING! BEST NO. 2 stove length; clean, mostly all inside blocks; easily split; ideal fuel around the house. 1 cd. $5, 2-cord lot $9.
OLD JOHN WOOD — PHONE E2743
Night Phone. E2984
938-26-103

DRY FIR ALDER BUSH WOOD ORDERS taken. B2625 or G8436. Very prompt delivery. 2½-cd. order $13 per cd. 4649-26-107

ORDER NOW!
NO. 1 FIR BUSHWOOD
IMMEDIATE DELIVERY
COLWOOD FUEL COMPANY
E6200 301-26-122

SPECIAL SALE—ONLY TWO WEEKS
Up-Island No. 2 Millwood. Never in water. All hand-picked, no rubbish, and stove length. Good for all-round use. Easy to split.
1 CORD ____ $5.00
2 CORDS ____ 10.00
Immediate Delivery
SOHAN BROS. FUEL
Phone E9641 504 Johnson
336-26-124

UP-ISLAND NO. 2 MILLWOOD — Plenty of inside blocks, nice and clean; 1½-cord lots, $7.50. Quick delivery. E5023. Amrik Singh. 958-26-104

Professional Cards

CHARTERED ACCOUNTANTS

JAMES PRICE & CO.
Chartered Accountants, 618-19 Central Building, 620 View. E 7622

CHIROPRACTORS

JOHN M. STURDY, D.C.
Registered and Licensed
Palmer Graduate Chiropractor
Complete X-Ray Laboratory
612 VIEW E 5034

SWEDISH MASSAGE

O. H. LOWENBORG, 20-21 WINCH Bldg. (Spencer's Fort St. entrance). Pine steam baths, light baths, massage. E2311.

PATENT ATTORNEY

MARKS & CLERK, PATENT ATTORNEYS, 904 Bk. of Toronto Bld., Victoria.

Education

13 EDUCATIONISTS

BE PREPARED! BUSINESS, SECRETARIAL, radiotelegraphy, civil service course. Day and night classes. Sprott-Shaw School.

ROYAL BUSINESS COLLEGE, 1006 GOVERNMENT. G6016. E. W. Maunsell.

STANDARD SCHOOL OF STENOGRAPHY. G. M. Dickson, prin. G1824, E0639.

SCHOOLS AND COLLEGES

CIVIL SERVICE EXAMINATIONS

Prepare NOW for spring and fall examinations—Letter Carrier, Postal Clerk, Clerk 1 and 2, Customs Clerk, etc. Full particulars upon request to M.C.C. Civil Service School, 301 Enderton Bldg., Winnipeg, Man. Oldest in Canada. No agents. gen-1-102

17 MUSIC

A FEW VACANCIES FOR BEGINNERS in pianoforte. G1743. 4963-26-113

VOICE CULTURE, SINGING, BEGINNING to a finished artist. G2062. Florence Gunn, formerly with the Hamburg Conservatory, Toronto. 7320-tf

Employment

18 AGENTS and SALESMEN WANTED

DISTRICT AVAILABLE
A district with many regular satisfied customers in Victoria city now available. Get into a good paying business of your own. For full particulars write The J. R. Watkins Company, 1010 Alberni St., Vancouver, B.C. 5421-3-103

WANTED—SALESMEN FOR LARGE organization; splendid opportunity for advancement. Apply 906-7, Bank of Toronto Bldg. 409-6-107

HELP WANTED—FEMALE

A RELIABLE COUPLE, USED TO COUNTRY living, for farm house, 14 miles from Victoria. Woman must be capable cook, man to understand gardening. Regret no accommodation for children. Wages, $130 a month. Good living conditions. Write Box 111, Saanichton. 5406-6-106

19 HELP WANTED—MALE

WANTED—MAN TO CUT LATHS, CONTRACT work. Splendid opportunity for right person. Phone G7609. 5401-4-104

COMMERCIAL ARTIST WANTED

or person interested in commercial art, male or female, to apprentice.

Apply in person to Art Dept. of Victoria Daily Times, Room 301, between the hours of 10 to 12 noon, or phone B3131 and ask for Mr. H. Bleasdale.

x-tf

20 HELP WANTED—FEMALE

A RELIABLE WOMAN TO DO HOUSEWORK in country home, 12 miles from Victoria. Convenient bus service. Permanent position. Other help kept. Wages $65. Phone Keating 15Q. 5293-8-105

A PERMANENT POSITION AS HOUSEKEEPER for the right person in all-electric home. Other help kept. Good wages. E0373. 5409-4-104

A RESPONSIBLE, CHEERFUL GIRL used to living in country, wanted for permanent position as nurse to two young children. Some experience valued. Good wages and living conditions. Write Box 111, Saanichton. 5300-7-104

CHAMBERMAIDS
PART OR FULL TIME
—APPLY—
HEAD HOUSEKEEPER
EMPRESS HOTEL
5370-4-104

COOK FOR COFFEE SHOP—LIGHT meals; no night or Sunday work. Box 5289, Times. 5289-3-103

EXPERIENCED WAITRESS WANTED at once. Phone E9152. 309-6-103

20 HELP WANTED—FEMALE (Continued)

EXPERIENCED HOUSEKEEPER, 9 A.M. to 1 p.m. daily; modern home; Foul Bay district, on bus line; small family, adults. Phone E9535. 5415-3-103

RELIABLE GIRL OR WOMAN FOR housework and cooking, two in family; laundry given out. All modern conveniences. Fairfield district. Good wages. Sleep in. Phone G 1435. tf

TWO EXPERIENCED WAITRESSES wanted. Savoy Cafe, 629 Johnson Street. 5438-6-107

WANTED — COOK-GENERAL HOUSEHOLD of one; near transportation; sleep in. G1029. 5448-3-104

WANTED—GENERAL HELP, THREE IN family; no children; Gorge district; $60 a month. Box 411 Times. 411-6-107

WANTED AT ONCE—EXPERIENCED machine operator or young girl as apprentice. F. Jeune & Bro. Ltd., 570 Johnson St. G4632. 5408-2-102

WANTED — FOR OLD ESTABLISHED financial house, an experienced stenographer. References. Apply Box 5296 Times. 5296-tf

WANTED—MANAGERESS FOR ICE cream counter and coffee counter. Box 389 Times. 389-6-106

WANTED—YOUNG WOMAN AS COOK, 9 a.m. to 2 p.m. daily, except Sunday. Phone E5767. 5402-5-105

WOMAN TO TAKE CHARGE OF SMALL apartment and mind young child, 9 to 7 daily; $10 week and board; sleep out. E1567, after 6. 5390-3-102

YOUNG LADY FOR GENERAL OFFICE. Must have some knowledge of bookkeeping, able to type, also good at figures. Standard Steam Laundry, 841 View St. 5449-2-103

21 SITUATIONS WANTED—MALE

A CLOTHES LINE POLE FOR THE little lady; installed and cemented in. G 6363. 4794-26-107

22 SITUATIONS WANTED—FEMALE

LIGHT HOUSEWORK WANTED TWO or three hours, mornings only. Box 880 Times.

PART-TIME CHAMBERMAID — ALL-round help or light housework. Box 405 Times. 405-6-107

Home Building

BUILDING SUPPLIES CONTRACTORS

INSULATION PANEL BOARDS
LUMBER AND MILLWORK
EVERYTHING FOR BUILDING
R. A. GREEN LUMBER CO. LTD. G7610

MILLEND ROOFING SHINGLES AND BUILDING PAPER
Red Mineralized Surface. Stucco Base
1, 2 and 3-Ply Shingles
CAPITAL IRON AND METALS LTD.
1824 Store St. G2434

SHINGLES — XXXXX NO. 2, BARGAIN prices. Dalziel Box Co. G1422

ACE TEX SHINGLE VARNISH
A mixture of tar and creosote. Fills cracks in old wood, shingles. Waterproof and durable, penetrates and preserves old shingles, rough lumber and fences, etc. Dries quickly to a shiny black finish. Nothing to touch it as an economical dressing.
1 gallon ____ 95c
5 gallons (per gallon) ____ 65c
45 gallons (per gallon) ____ 42c

ACE TEX PLASTI SEAL
Makes the roof that leaks like a sieve as tight as a drum. Brush it on cold just as it comes in the can. Contains selected asbestos fibres. Used on all types of roll roofings, flat roofs, metal roofs, corrugated iron, etc. Apply it yourself with any old broom or brush.
1 gallon ____ $1.35
5 gallons (per gallon) ____ $1.15
45 gallons (per gallon) ____ 87c

ACE TEX PLASTI GUM
Never hardens. Never runs. A heavy waterproof paste for patching or cementing any kind of roofing, iron work, gutters, chimneys, brick or concrete, etc.
1-lb. can ____ 25c
2½-lb. can ____ 50c
10-lb. can ____ $1.70
50-lb. can ____ $7.00

ACE TEX CRESOTE
For preserving fence posts, timbering, and any place where lumber is in contact with dampness. A quality product at low cost.
1 gallon ____ 95c
5 gallons (per gallon) ____ 77c
45 gallons (per gallon) ____ 57c

ACE TEX "W" EMULSION
A thin liquid waterproofing which can be brushed or sprayed onto brick, concrete, wood or metal. Used by most contractors on outside basement walls before backfilling.
1 gallon ____ $1.11
5 gallons (per gallon) ____ 86c
25 gallons (per gallon) ____ 72c

STEWART & HUDSON
Retail Lumber Yards
VICTORIA DUNCAN NANAIMO
Address all inquiries to 405 Gorge Road, Victoria. Phone B 2171.

GLASS

GLASS AND MIRRORS OF ALL KINDS. Messerschmidt & Sons, 935 Mason St. G6962

Merchandise

25 FOR SALE—MISCELLANEOUS

GENDRON BABY CARRIAGES
The World's Best
$29.75

USED CARRIAGES WITH SPRINGS
From
$17.50 TO $19.50

BICYCLES OVERHAULED
$2.75

ROBINSON'S
1220 Broad St. Phone E6213
Opp. Colonist

A WOOD WORKING SHOP

at your service. If it's made of wood, see us. We have it or we'll make it. Open for inspection on week-ends. Tell us your problems, we'll help you.

BROTHERSTON BROS.
Elk Lake. Phone Col. 183W

26-128

ANOTHER GOOD CHANCE—THE LITTLE Giant junior set, bolt, stocks, dies and taps, in case, new condition, $20. Also bandsaw, three extra saws, new condition, $40.
JACK — 1421 Broad

FOR VENETIAN BLINDS AND SUPPLIES. Pacific Venetian Blind Co. 1113 Fort.

GOOD ROAD GRAVEL DELIVERED. Phone Colquitz 196X. 5231-tf

RADIO PROGRAM

KVI	570	KPO	680	KJR	950	KNX	1070
CJOR	600	KIRO	710	CKWX	980	CBR	1130
KGW	620	KGO	810	KOMO	1000	KSL	1160
KFI	640	CJVI	900	CFCN	1010	KOL	1300

Tonight

5.30—Hot Off the Wire—KIRO. Unannounced—KOMO. Intermission Time—KJR. Singing Sam—CJVI. Pops on Parade—CBR. Cactus Junction—CJOR. Nova Time—CJVI, 5.45.

6.00—Frank Sinatra—KIRO. Note by Note—KOMO. Terry and Pirates—KJR. News—CJVI. Let There Be Music—CBR. Dancetime—CJOR. Dinner Music—CJVI, 6.15.

6.30—Bob Crosby—KIRO. Folk Music—KOMO. Jack Armstrong—KJR. Dinner Music—CJVI. Curtain Time—CBR. IWA Green and Gold—CJOR.

7.00—Great Moments in Music—KIRO. Kyser's College—KOMO. Lone Ranger—KJR. Midweek Recital—CJVI. News—CBR. Frances James Recital—CJOR.

7.30—Holiday For Music—KIRO. Kyser's College—KOMO. News—KJR. Clary's Gazette—CJVI, CJOR. Immortal Music—CBR.

8.00—Lanny Ross—KIRO. Supper Club—KOMO. Music of Manhattan—KJR. Randall Show—CJVI. Let's Play Charades—CBR. Dick Diespecker—CJOR.

8.30—Dr. Christian—KIRO. Hildegarde—KOMO. Barry Wood—KJR. Invitation to Music—CBR. Favorite Songs—CJOR. Norman Harris—CJVI.

9.00—Jack Carson—KIRO, CJOR. Mr. and Mrs. North—KOMO. Lum and Abner—KJR. Sports Commentary—CBR.

9.30—Ellery Queen—KIRO, CJVI. Eddie Cantor—KOMO. Fishing and Hunting Club—KJR. Kaleidoscope—CBR.

10.00—Man Named Jordan—KIRO. Mr. District Attorney—KOMO. Narratives at Nine—KJR. Three Sons—CJVI. News—CBR, CJOR.

10.30—First in Peace—KIRO. Two Cities Quiz—KOMO. News—KJR, CJVI. Recital—CBR. Concert Hour—CJOR. Baseball—CJVI, 10.45.

11.00—Five Star Final—KIRO. News—KOMO. Magic Hour—KJR. Speaking of Records—CBR. Dance—CJVI. Concert Hour—CJOR.

11.30—Washington Reports—KIRO. Romance Time—KOMO. Magic Hour—KJR. Orchestra—CBR. Lullaby Land—CJOR.

Tomorrow

7.00—News—KIRO, KJR. Buggy Whip Serenade—KOMO. Religious Program—CJVI. Musical Minutes—CBR. "G-G" Man—CJOR.

7.30—News—KIRO, CJVI, CBR. Farm Digest—KOMO. Rise and Shine—KJR. "G-G" Man—CJOR.

8.00—News—KIRO, CJVI, CBR, CJOR. Breakfast Bandwagon—KOMO. Farm Forum—KJR.

8.30—News—KIRO. Sam Hayes—KOMO. James Abbe—KJR. Good Morning—CJVI. Morning Concert—CBR. Billy Browne—CJOR.

9.00—Kate Smith—KIRO. Fred Waring—KOMO. Martin Agronsky—KJR. News—CJVI. Words and Music—CBR. Shut In—CJOR.

9.30—Helen Trent—KIRO. Lone Journey—KOMO. Breakfast Club—KJR. Six For One—CJVI. Lucy Linton—CBR. Ranch House—CJOR.

10.00—Life Can Be Beautiful—KIRO. Piano Melodies—KOMO. News—KJR. Melody Showcase—CJVI. Happy Gang—CBR.

10.30—Dr. Malone—KIRO. Choral Album—KOMO. Tom Breneman—KJR. News—CJVI. Stars to Be—CBR. Shall We Waltz—CJOR.

11.00—Second Mrs. Burton—KIRO. Guiding Light—KOMO. Home Edition—KJR. Make Mine Music—CJVI. CBR Presents—CBR. Gay Nineties—CJOR.

11.30—Rosemary—KIRO. Women in White—KOMO. My True Story—KJR. George's Wife—CBR, CJVI. Woman's World—CJOR.

12.00—Birthday Party—KIRO. American Woman—KOMO. Baukage Talking—KJR. Songs for You—CJVI. Hits of Today—CBR. Vaughn Munroe—CJOR.

12.30—Burritt Wheeler—KIRO. Pepper Young—KOMO. Listening Post—KJR. News—CBR, CJVI. Dick Diespecker—CJOR.

1.00—News—KIRO. Backstage Wife—KOMO. John B. Kennedy—KJR. Farm Broadcast—CBR. Famous Voices—CJOR.

1.30—Evelyn Winters—KIRO. Lorenzo Jones—KOMO. Easy Aces—KJR. Red, White, Blue—CJVI. Varieties—CBR. Newsical—CJOR.

2.00—House Party—KIRO. When a Girl Marries—KOMO. Jack Berch Show—KJR. Music Lovers—CJVI. Classic Hour—CBR. Glee Club—CJOR.

2.30—Meet the Missus—KIRO. Just Plain Bill—KOMO. Gil Martyn—KJR. Music Lovers—CJVI. Musicmakers—CBR. Rhythmaires—CJOR.

3.00—Valiant Lady—KIRO. Road of Life—KOMO. What's Doing, Ladies?—KJR. Western Five—CJVI, CBR. News—CJOR. Prairie Special—CJVI, 3.15.

3.30—Our House—KIRO. Aunt Mary—KOMO. Glamour Manor—KJR. Women's Forum—CJVI. Serenade—CBR. Billy Browne—CJOR.

4.00—Home Edition—KIRO. One Woman's Secret—KOMO. Bride and Groom—KJR. Aunt Mary—CJVI, CJOR. 900 Club—CJVI, 4.15.

4.30—Mr. Keen—KIRO. Piano Melodies—KOMO. Local News—KJR. 900 Club—CJVI. Rhythm Musicale—CBR. Life Can Be Beautiful—CJOR.

5.00—Washington Reports—KIRO. Unannounced—KOMO. Songbook—KJR. Wayne King—CJVI. Radio Repertory—CBR. This Week's Music—CJOR.

26 FOR SALE—MISCELLANEOUS (Continued)

KITCHEN TABLE WITH SNAP-UP drawer, oak top and three hardwood chairs, painted cream. $8.50. Phone E9328. tf

LADY'S SKATES, SIZE 10½, ATTACHED to boots. E6064.

LIFE JACKETS AND BELTS, LIFE buoys, cushions, etc. F. Jeune & Bro. Ltd., 570 Johnson. G4632

OFFICE MACHINE SERVICE—ROYAL Typewriter Sales, Service and Repairs. 1066 Blanshard St. G8181.

ONE-SIXTH ELECTRIC MOTOR, OAK writing desk, lawn mowers, sewing machines. Zarry's, 1615 Government St.

ROTTED HORSE MANURE—DELIVered, $6 a load. E8214. 178-26-117

ROUND COFFEE TABLE, $15. APPLY B1504, after 6 p.m. x-tf

RUBBER STAMPS QUICK AT DIGGON'S tf

SELLING CHEAP — SURPLUS HOUSEhold articles, suitable for country home or summer cottage. Oil stove and oven, two-burner new Perfection table model; kitchen cabinet, kitchen table, oil lamps, electric lamp and iron, flat irons, wash tub and boiler, blinds, window screens, bread mixer, wash basins, teapots, vacuum bottle, coffee grinder, one to five-gallon crocks, some trunks and grips, a lot of kitchen utensils and many other articles. Call day or evenings, 1609 Redfern St., just off Oak Bay Ave., No. 1 car. Phone B1164. 5454-1-102

SPECIAL—2 ONLY, MODEL SAILBOATS. P. E. George Music Store.

STOREKEEPERS — PROTECT YOUR linoleum floor by waxing and polishing regularly. Phone Gregg's. G5623 tf

TWO NATURAL HUDSON BAY SABLES, five years old, excellent condition. Room 552, Empress Hotel, after 7 p.m. 396-2-103

WE ARE AGENTS FOR GENUINE McClary repair parts. Carter's Stove Store, 822 Fort St. E3511

WRINGER ROLLS FOR ALL MAKES electric washers. Taylor & Co., 826 Fort

CLOTHING

FOR SALE—BLACK TAILORED WINter coat with plaid lining. Size 12-14. Worn only few times. Cost $40, for $15. Colq. 161X. x-tf

TUXEDO AND FULL-DRESS SUITS FOR rent. 623 Yates St.

FURNITURE

GENUINE INDIAN "DRUGGETS" HERE AGAIN

Wonderfully serviceable, long wearing, bright gay colors. First large shipment for years. Prices from $4.95 to $63. Sizes from 2 ft. 3 in. x 4 ft. 6 in. to 9 ft. x 12 ft.

Now At STANDARD FURNITURE CO. Right Through Yates to View

Mc & Mc

MODERN SECTIONAL CHESTERFIELD SET—Four pieces covered in striped homespun with natural wood facing. $199.50

LIMED OAK END TABLE with glass top. $31.50

CHESTERFIELD SUITE—Three pieces in regular solid maple, covered with striped homespun. One straight and one wing chair. $159.50

THREE-PIECE CHESTERFIELD SET—One chair having a pleated back. All covered in handsome tapestry with carved, natural wood facing. Comes in wine and green. $110

McLENNAN, McFEELY & PRIOR
1400 Government St. Phone G1111

BED LOUNGES

NEW SHIPMENT OF CONVERTO BED LOUNGES

CHOICE OF SEVERAL COLORS

BOTH TAPESTRY AND VELOUR

$67.50 TO $99.50

CHAMPION'S LTD.
727 Fort Phone E2422

FURNITURE (Continued)

LATE NITE I went to the old ball game, but things have changed, it's not the same. It's all fixed up with bleachers and lights, these sit on poles at tremendous heights. This initiative and energy I'm sure will succeed, filling a 20 yr. long felt need. It was a swell game, a very close race, a highlight, our player that stole the home base. The seat I had did surely rate, smack behind the old home plate. Which was far different from my boyhood role, clinging outside to my favorite knot-hole. I looked around as we stood for the stretcher, all they need now is another catcher. Some hunter-fan who knows a great deal, to quickly bring stray dogs to his heel.

THIS BEDROOM DEAL is really a swell buy . . . a modern waterfall suite, in two-tone blonde. Landscape tilt mirror, big roomy drawers, and tricky hardware . . . looks like a million for only

$98

HUMBER BROTHERS furniture
Heaney Warehouse Opp. Courthouse Bastion St.
. . . FOREVER 'UMBER!?

NEW SHIPMENTS OF SMART UNPAINTED FURNITURE

Chests of Drawers, $7.50 to	$18.50
Buffets, $18.50 to	22.50
Extension Tables, $11.60 and	16.50
Drop Leaf Table	6.95
Wardrobes, $22.50 and	24.50
Secretaire Desks	15.25
Cape Cod Garden Chairs	4.60
Magazine Tables, $4.95 and	5.95
Bookshelves (large size)	10.50
Beds, $18.50 and	19.50

HOME FURNITURE CO.
825 Fort St. (Above Blanshard St.) E9921

GOOD USED FURNITURE BOUGHT AND SOLD
LEADBETTERS — Free Delivery
705 Johnson St. G 4424

THE BARGAIN OF THE YEAR
—ONLY A FEW—
BABY CARRIAGES
REGULAR $23.95—FOR
$19.50
—COME EARLY—
MACDONALD'S LIMITED
"Where All Victoria Shops"
1121 Douglas St. (Corner View) E1171

SERVICE AND QUALITY IS YOURS —AT— POOLE'S FURNITURE STORE
BROAD STREET

YOU like to relax and enjoy your favorite symphony,
JUNIOR likes to have the gang in for a little "rug cutting"
and you have both been waiting anxiously for the time to come when you wouldn't have to bob up and down changing records every three minutes. We have the answer in these completely automatic

RECORD CHANGERS

which play 10 records of either 10" or 12" size. You can take one home for a modest $45.

VOGUE FURNITURE HOUSE
"Where Customers Send Their Friends"
G3111 860 Yates

ATTENTION — BEST CASH PRICES furniture, stoves and tools. B. Louis furniture, 729 Johnson St. B3925

BOX SPRINGS MADE TO ORDER — Mattress, upholstery and bed spring repairs. Capitol Mattress Co. G8825. G1217. 115-26-113

CARPETS AND UPHOLSTERED FURNIture cleaned, repaired, altered. Bought, sold and exchanged. Carpetorium, 1025 Cook Street. E 2861

FULL-SIZE PANEL BED WITH GOOD spring-filled mattress, $35. Chesterfield and two chairs, $65. Round oak dining table (three leaves) and five chairs, $23. Oak buffet, $10. Odd chairs and tables, wash bench and hose pipe. G7425. 5834-1-102

FOR AUTO TOP LEAKS OR CUSHION repairs, see Ernie Sanders. E4415

FULL-SIZE BED—COMPLETE WITH CAble spring and mattress; clean and good; $10. Phone E9328. tf

IF YOU WISH TO DISPOSE OF YOUR furniture, etc., antique or modern, consult us. We will either buy outright or sell for you. Fred Smith & Co., auctioneers. G4913

OAK WARDROBE IN GOOD CONDItion, $29.50. Odd beds complete from $16.50 to $45. Holland Bros., 824 Fort. E 0913.

TABLE AND FOUR CHAIRS, 2514 Blackwood St. 381-6-103

There's an offer in the TIMES CLASSIFIED ADS. today you may be interested in.

FURNITURE (Continued)

PLASTICS

PARAGON PLASTIC PRODUCTS LTD.
—Manufacturers—
1219 Wharf St. Phone E 5141

STOVES and FURNACES

ANYTHING IN STOVES WANTED
Will Call Anywhere—Anytime
Highest Prices Paid
G6634 5223-26-121

AAB'S FOR STOVES AND HEATERS WOOD AND COAL, GAS REASONABLE PRICES
581 JOHNSON G5193

BASEMENT WATER HEATER WITH copper coil and lined. Suitable for sawdust or may be converted. Very efficient, $10. E9328. tf

BOILERS CONNECTED, STOVES, FURnaces repaired. Day, night G6461.

RANGE CASTINGS FOR MOST RANGES. B.C. Hardware, 724 Fort.

FOR SALE — THREE-BURNER GAS stove, Gurney, excellent condition. Phone E2474. 5418-3-103

MOFFAT GAS STOVE—FOUR-BURNER, pilot light, high oven control (Wilcometer), with grill and drawer; very good condition. All fittings and vent-pipe supplied. $65. No agents. Phone E9328. tf

NEW OIL-BURNING WATER HEATERS, new and used furnaces, coal stokers, boilers, air-conditioning units, copper coils, etc. Southall Stove Co., 1321 Government St. 4953-26-112

WANTED—500 RANGES, HIGHEST prices paid. Peden Stove Store, 723 Johnson St. E1451

26 BICYCLES, MOTORCYCLES

AUTOCYCLE SPECIALIST—COMPLETE repair service. W. J. Gawne, 1053 View St. G4032.

BICYCLE REPAIRS AND SUPPLIES—Crowther Bros., 854 Yates (near Atlas).

C.C.M. GENTS' BICYCLES	$45.00
GENDRON BABY CARRIAGES	29.75
GENDRON BABY SULKIES	9.50

CARRIAGES RENTED
Daily, 25c Weekly 1.50

BICYCLES RENTED
Daily 75c Weekly 2.50
Monthly $5.00

WE SELL REBUILT BICYCLES AND USED CARRIAGES

BICYCLES OVERHAULED, PAINTED AND REPAIRED

ROBINSON'S
1220 Broad St. Opp. Colonist
E6212

BICYCLES IN STOCK, NEW AND used bicycle and autocycle repairs. Keys and lock repairs. Harris' G7824. 785 Fort St

BICYCLE REPAIRS—ALL WORK GUARanteed. Bernard Ltd., 1410 Douglas. G5911

BICYCLE REPAIRS
Painting, Welding and Frame Repairs
Guaranteed Results—E2815
BOB PEDEN LTD 646 JOHNSON

FOR SALE—LADY'S BICYCLE, IN good condition, with light generator, $35. Phone G2079. x-tf

INDIAN MOTORCYCLES—Late model machines, both British and American, on hand. Priced correctly and guaranteed. See us. R. Shanks & Sons, 921 Fort St. 26-127

27 MUSICAL INSTRUMENTS

GRAND CABINET PIANO—NORDheimer, for sale. Geo. Cook, 525 Nelson. E7254. 5193-tf

HEINTZMAN UPRIGHT PIANO — Transposing keyboard; perfect condition; lovely tone. Phone G3955. 5445-2-102

WE PAY CASH FOR USED PIANOS. S. G. Cave Piano Store, 745 View St. G2512.

28 RADIOS

ALL RADIO REPAIRS BY FACTORY trained service man. Island Electric Service. G1094. 5203-26-121

A WADSWORTH RADIO SERVICE — Satisfaction guaranteed; all types of electrical repairs. 735 View St. G8522.

FOR SALE—THE NEW AUTOMATIC phonograph radio attachment, at Kendall Radio Laboratories, Don Miller, prop. Sales and servicing. Delivery service. 843 Yates St., opposite the Atlas Theatre. Phone G4711.

WELLS RADIO SERVICE
SPEED, COURTESY, QUALITY
650 E9534 GORGE RD.

OAK BAY RADIO SERVICE
2271 BOWKER AVENUE
TELEPHONE G1217 tf

TIMES Want Ads.—tell all, tell it clearly, tell it long enough! Phone B3131.

RADIO REPAIRS

ANY RADIO REPAIRED AT BROWN'S in 48 hours. 1029 Tolmie Ave. E4434.

ESQUIMALT ELECTRIC
Complete electrical and radio service, contracting, alterations, repairs. B3995. Night G4896. tf

HAVE YOUR RADIO FIXED NOW BY competent, experienced technicians. Quick service. Standard prices. Fletcher Bros. G7148. tf

FOR COMPLETE SATISFACTION AND guaranteed workmanship, send your repairs to David Spencer Ltd., specialists in radio services and members of A.R.T. of B.C. Phone E4141. 611 View St.

FOR RADIO SERVICE CALL B.C. Sound and Radio Service. E4731

JUNCTION RADIO SERVICE—REPAIRS by expert technician. Quick service. B1832. tf

JAMES BAY RADIO
Res. B2638 503 Niagara St. Bus. B1951
RADIO REPAIRS RADIO PARTS
USED TRANSMITTER PARTS
4929-26-111

KENT'S LTD. EXPERT RADIO SERvice by skilled technicians and the most modern testing equipment. Phone E 7104. 641 Yates St.

32 WANTED—MISCELLANEOUS

CASH FOR OLD OFFICE FURNITURE and equipment. Diggon's, Gov't. St.

GOLD AND DIAMOND BUYERS
Bring those diamonds for cash on the spot—or high trade-in value—together with your other old jewelry. Special attention to mail orders to Rose's Ltd., 1317 Douglas St. Victoria, B.C.

PRIVATE COLLECTOR WISHES TO purchase old silver, china and plate. Phone Belmont 61Y. P.O. Box 73, Victoria. 934-26-103

WANTED—CONCRETE MIXER, HAND power or convertible, good condition. Phone G5632. x-3-103

WANTED—LARGE KITCHEN RANGE; must be in excellent condition; urgently needed. E8002. 5414-3-103

WANTED — MEN'S USED CLOTHING. Best prices paid for men's suits. E7825. tf

WANTED—PIANO, WILL PAY REASONable price. Phone evenings, E7410. 5379-6-102

WE BUY ESTATES OF JEWELRY AND antiques, large or small. K. A. McLeod Co. Ltd., the Old Gold Shop. G2724.

33 DOGS and CATS

BORDER-COLLIE PUPS, HOOLE, OLDfield Road, Col. 25T. 5345-2-101

BUCCLEUCH KENNELS — COCKER spaniels at stud; dogs bathed, trimmed. 1186 Craigflower. G 8846. 5234-26-121

DOG AND CAT BEAUTY PARLOR — Dogs de-fleaed, stripped, trimmed and bathed. Dogs and cats boarded. Mrs. H. W. Mellish, Royal Oak. Col. 9M or E 2296.

ELECTRIC OR GAS PUMP WANTED—Box 415 Times. 415-3-104

KEESHOND (DUTCH BARGE) PUPPIES C.K.C. reg., distemper immunized. Oakcrest Kennels, Burnside Rd., half mile past Helmcken. 5336-2-135

REGISTERED SCOTTIE AND COCKER spaniel pups. Glenwood Kennels, one mile west of Chilliwack. 1225-1-102

WHEN A DOG'S BREATH IS BAD, OR he just picks at his food, give him Karswood Condition Powders once every week. They tone up every vital organ in the dog's system. Karswood Condition Powders are sold by drug stores and pet shops. gen-1-101

37 BOATS and ENGINES

CABIN CRUISER

Perfect condition, ideal for pleasure fishing, fully equipped. Late model Gray marine 6-cylinder, 71-h.p. engine, fresh water cooled, self-starter, 2 new batteries. Fuel oil stove, built-in ice chest, sink, toilet and wash basin forward. Mattresses, Radio, compass, searchlight, charts, etc. cushions, deck chairs, 10-ft. dinghy with Briggs-Stratton inboard motor. This cruiser is at winter anchorage and will be commissioned by owner or sold as is. Price, $4,500 cash. In order to view, ask for Mr. Johnson.

KER & STEPHENSON LTD.
909 Government G 4127

ROWBOATS — DINGHIES
12 to 16-Foot Inboard Boats
Our Specialty
VOGLER BROS. SEACRAFT
546 Johnson St. tf

IN STOCK
THE NEW 1946 GRAY
Model Four—52—3.1 Red. Gear
57 H.P. at 2,600 Revs.
See the New Gray Features
GRAY—EVINRUDE—G.M. DIESEL
12-Ft. Inboard Boats—In Stock, $130
Boat Brokers — Marine Insurance
VICTORIA MARINE AGENCIES
565 Yates G3121

WISCONSIN ENGINES
3, 5, 9 and 22 H.P.
IN STOCK
SHERWOOD GEAR PUMPS
With Built-in Clutch and Outboard Bearings. For Fish Boat Use
BOAT BROKERS
ANGUS MARINE SALES AND SERVICE
1129 Wharf St. Phone G7431

LAWSON AIR-COOLED 1½-H.P.; ALSO Wisconsin 3-h.p. air-cooled engines. Ship Chandlers (McQuades) Ltd.

MARINE ENGINE HEAT EXCHANGERS available in all sizes. Davis Motors Ltd., 900 Fort Street. G 8154.

NEW CABIN LAUNCH — CLINKER built, 17 feet, 5 horse air-cooled engine; $495. 2694 Ashley Rd., Portage Inlet. 5442-1-102

WANTED—BOAT WITH INBOARD MOtor. Give particulars. Box 377 Times. 12-112

WANTED—GOOD CABIN CRUISER. Give full particulars to Box 5282 Times. 5282-6-102

40 LIVESTOCK

DOUGLAS SIMMONDS' AUCTION SALE, on Blenkinsop Rd., tomorrow, Thursday, May 2, of cows, dairy equipment, etc. McPherson, auctioneer. 5446-1-102

Automotive

49 AUTO SERVICE DIRECTORY

SPEEDOMETER, WINDSHIELD WIPER repairs. Chet Dowman, 724 Johnson E 411

AUTO FRAME AND FENDER STRAIGHTENING
WHEEL ALIGNING AND BALANCING
AUTO PAINTING, BODY WORK
MOONEY'S BODY SHOPS
914 Cormorant St. Phone E5012
1126 Vancouver St. Phone B1213
No Job Too Large or Too Small

FOR AUTO TOP LEAKS OR CUSHION repairs, see Ernie Sanders. Phone E4415.

IF YOU'RE A BUTCHER, A BAKER, A candlestick maker, or any of dozens of other kinds of merchants, you can profit by advertising in the Times Classified Ads. Phone B 3131.

51 AUTOMOBILES

—KNOW YOUR COSTS—
— WHEN YOU —
— LEAVE YOUR CAR —

No need to worry about how much your repair charges are going to be when you pick up your car. We estimate your labor charges immediately when you leave your car.

McLEOD-LUMSDEN MOTORS LTD.
Plymouth—Chrysler—Fargo
Sales and Service
Yates and Quadra G1144

ANY GOOD USED CAR WANTED—ALL cash; private. E7322. 5208-26-121

NASH
SALES and SERVICE
Complete Stock of Nash Parts
Specialized Nash Mechanics
Also Expert Repairs on All Makes of Cars and Trucks
VICTORIA SUPER SERVICE LTD.
Blanshard at Johnson E1155

SEE YOUR DODGE-DE SOTO DEALERS FOR SERVICES AND PARTS
COMPLETE STOCK ON HAND
J. M. WOOD MOTORS
826 JOHNSON ST.
"YOUR DEPENDABLE DODGE DEALER"

MASTERS MOTOR CO. LTD.
PAYS CASH FOR USED CARS
SEE US FOR—
Repairs to all makes of cars, new batteries, new tires, brakes, body and fender work. Quick service.
MASTERS MOTOR CO. LTD.
WILLYS HUPMOBILE
815 View Phone E3541

THE LAW DEMANDS GOOD CAR BRAKES
Drive in and Make Sure YOUR Brakes Will Pass the Safety Test
Brake Testing Free
JAMESON MOTORS LIMITED
740 Broughton St.

WILSON & CABELDU LIMITED
New Car Sales and Service
CHEVROLET
OLDSMOBILE
CADILLAC
Chevrolet and Maple Leaf Trucks
G.M. Parts and Accessories
Cash for your Used Car
WILSON & CABELDU LIMITED
926 Yates St. E1165

CAR PARTS—ACCESSORIES
Wholesale and Retail Sales
Over $20,000 of Stock to Choose From
Phone Us For All Your Parts Requirements
Our Motto Is "IF WE HAVEN'T GOT IT, WE WILL GET IT FOR YOU!"
TRY This Service and SEE For Yourself
DAVIS MOTORS LTD.
Wholesale and Retail Parts Sales For General Motors Cars
900 Fort St. G8154
BUICKS, PONTIACS, G.M.C. TRUCKS

CAR URGENTLY REQUIRED BY veteran. Will pay cash. Phone E8543. 384-5-105

WANTED—A LATE MODEL CAR, '41 or '42 model. E2504. 4343-tf

AUTOMOBILE FINANCING
Conditional Sale Agreements Discounted
Rates Reasonable Quick Decisions
ISLAND FINANCES LTD.
1112 Broad St. G7171

ATTENTION—CASH PAID FOR GOOD used cars of any make. Davis Motors Ltd., 900 Fort St. G8154

CASH FOR YOUR CAR — EMPRESS Sales, 951 Yates. G2812, E0836

Rentals

55 HOTELS

CLOVELLY GUEST HOUSE—BEAUTIful large furnished rooms. E 5906. 4629-26-101

HOME FOR ELDERLY PEOPLE—SElect class; Oak Bay. E4209. 1377 St. David St. 26-120

JAMES BAY HOTEL
270 GOVERNMENT ST.
FOR HOME COMFORTS—NOW OPEN
PHONE
G7151 5236-26-122

56 ROOMS WANTED

WANTED—URGENT
FAMILY ACCOMMODATION AND BOARD AND ROOM
EMERGENCY SHELTER REGISTRY
5TH FLOOR, BELMONT BLDG. B3117

57 ROOMS—HOUSEKEEPING

FURNISHED HOUSEKEEPING ROOM—Close in. Phone evenings, E7987. 5423-2-102

58 ROOMS, BOARD

HOME FOR ELDERLY PEOPLE—SElect class; Oak Bay. E4209. 1377 St. David St. 5204-26-120

BOARD AND ROOM FOR ELDERLY gentleman willing to share room with other elderly gentleman. B1033. 5455-3-104

GLADSTONE GUEST MANOR—ROOM and board for elderly couple or two elderly gentlemen. B1033. 5447-6-107

ROOM AND BOARD—TWIN BEDS; near transportation; men preferred. B1737. 375-3-102

ROOM WITH BREAKFAST AND DINner offered to quiet girl. Phone B3534, evenings. 378-2-102

$3.50 WEEKLY—CLEAN BEDROOM IN quiet home; gentleman only. 1250 Johnson St. 5371-tf

59 ROOMS—FURNISHED

ROOM FOR RENT FOR WORKING person. Phone after 5 p.m., E1683. 5427-2-102

SMALL ROOM FOR RENT, WITH KITchen privileges. G8644. 1309 Yates Street. 5486-3-104

SLEEPING ROOM—15 MINUTES FROM city. E5685. 366-2-102

61 SUITES WANTED

APARTMENT OR FLAT WANTED BY two careful adults; permanent residents; no children. G1396. 374-6-106

WANTED IMMEDIATELY—FURNISHED apartment for two adults, in good neighborhood. References supplied. E0024. 5381-6-105

64 HOUSES WANTED

JEEVES BROS. TRANSFER & STORAGE
Furniture and Piano Moving
Local and Long Distance
Baggage, Packing, Crating and Shipping.
Phone E9832 5115-tf

WANT 4-6-ROOM HOUSE TO RENT by neat young couple with children, within 10 miles of City Hall. Very clean and handy at keeping the place in shape. Box 4336 Times. 4336-tf

65 HOUSES—FURNISHED

FOR RENT—COMPLETELY EQUIPPED suites and cabins available at Brentwood Auto Court. Phone Keating 42-M. 5328-6-104

HALLS FOR RENT

FOR RENT—HALL SUITABLE FOR LECtures, concerts, dances, etc. Apply Mellor Bros. Ltd., 819 Broughton St. 4878-tf

69 STORAGE SPACE

SPACE TO RENT—SUITABLE FOR light manufacture or storage. Phone G7609. 5439-3-104

72 MONEY TO LOAN

A NATIONAL HOUSING ACT 4½% LOAN
A FIRST MORTGAGE PRIVATE LOAN
A BUILDERS' PROGRESSIVE LOAN
ASK US FOR COMPLETE DETAILS
GILLESPIE HART & CO. LTD.
Established 1911
611 Fort St. Phone G1181

ANY REQUEST FOR A MORTGAGE appreciated. Pemberton, Holmes Ltd., 625 Fort St. G8124.

FUNDS ON HAND AND IMMEDIATELY AVAILABLE FOR MORTGAGE LOANS
Large and small amounts, low interest, quick decisions, reasonable charges. N.H.A. applications received. Agreements and mortgages purchased.
P. R. BROWN & SONS LTD.
1112 Broad St. Phone G7171

A HOME OF YOUR OWN
THROUGH A K. & S. LOAN
National Housing Loans, repayable monthly over 10, 15 or 20 years, at new low rates
KER & STEPHENSON LTD
909 Government St. Phone G4127

73 VACANT LOTS

CITY BUILDING LOT—NEAR QUADRA School. G2328. 5451-2-103

GORGE LOT WITH TREES, ARUNDEL Drive, $350. Saanich Realty, G8175, evenings, Mr. Hawkes, E2847. 5426-tf

TWO LOTS WITH WATERFRONT IMprovements, foundation and floor base for 14x18 cabin, at Fork Lake, Highland district. Colq. 81X. 5397-3-102

Real Estate

78 BUSINESS OPPORTUNITIES

FOR SALE
TWO-STORY STONE AND BRICK WAREHOUSE
IN THE HEART OF VICTORIA'S WHOLESALE DISTRICT
APPLY OWNER
J. TAYLOR
G5013
5277-6-102

FINE PRINTING PLANT, COMPLETE. Presses, type, cutters, stitchers, etc. Inspection by appointment. Phone G2021

SPROAT LAKE—ALBERNI
150 ACRES scenic property, 2,000 feet lake frontage. Situated on projected Tofino West Coast Highway. Suitable for lakeside resort. Excellent fishing, boating and bathing. PRICE
$5500
ALFRED CARMICHAEL & CO. LTD.
1216 Broad St. G7341
tf

THREE-STORY BUSINESS BLOCK — On Fort St., between Douglas and Blanshard Sts. Price $30,000

ONE VACANT BUSINESS LOT—Close to Douglas St., on Fort St. Price $20,000

BUSINESS BLOCK—On Fort St., between Quadra and Blanshard. Modern building with three stores. Price $22,500

Please Ask For Mr. W. D. Kennedy
PEMBERTON, HOLMES LTD.
625 Fort St. G8124

83 HOUSES WANTED

ALL CASH
We have cash buyers waiting for houses in Oak Bay, Fairfield, Foul Bay, Esquimalt and other parts of Victoria. For quick sale, let us have particulars of your property.
THE B.C. LAND And Investment Company Ltd.
922 Government St. Phone G4115

84 HOUSES for SALE

—VIEW ROYAL—
ARTISTIC SMALL BUNGALOW
CONTAINING NICE LIVING-ROOM, with open fireplace and oak floors, large bedroom, kitchen and bathroom on main floor. Two finished rooms upstairs, also basement, furnace and garage. Landscaped garden with lovely shrubbery and fruit trees. A delightful small home in this popular district.
EARLY POSSESSION
PRICE $6850
LEACH and SPARKS
formerly
(Coles, Howell & Co. Ltd.)
638 View St. E4117

HOUSES for SALE (Continued)

OAK BAY
Six-room Modern Bungalow
Oil-o-Matic Heat
Located on a lovely corner lot south of the Avenue and close to sea, transportation and shopping district, we offer for the first time, this two-year-old home which is beautifully finished and well worth your investigation.
FURNISHED—$17,000
UNFURNISHED—$13,700
A. M. TAYLOR SPITTAL
307 Scollard Building
E 0636 B 3307

DISTINCTIVE
In Oak Bay—With wonderful, unobstructed sea view. A delightful stucco home of eight rooms. Oil-O-Matic hot water heating. Living-room 24x18, dining-room, den with fireplace. Really up-to-date kitchen, wired for range. Four beautiful bedrooms, each with a superb view. Up-to-the-minute triple plumbing. This home has a most pleasing atmosphere, privacy, dignity and beauty combined. Would cost thousands more than price asked to build it. Everything is absolutely perfect condition. Lovely summer house, landscaping, rockeries, etc. Fine basement. Two-car garage. Low taxes. Terms can be arranged. PRICE
$12,500
THE VETERAN REALTY
715 View, B2157 Evening, E7532, B3733

FINANCE CORPORATION (LOVATT) LIMITED
212 Jones Bldg. 723 Fort St.
Phone G4159 Night, G2117, E2578

TODAY'S SPECIAL
$3500 DOWN—FINE NEW HOME OF FIVE ROOMS — IN THE GORGE
Complete with H.W. floors, living-room with fireplace, two nice bedrooms, three-piece Pembroke bath. Fine full cement basement with H.A. furnace. Garage in basement. Concealed stairway to two unfinished rooms up. This is a nice home with all modern fittings. At this reduced price only for a few days. Balance, $2,500, on easy terms.

OAK BAY
South of the Avenue, near beach and bus. Pretty Stucco Bungalow with three bedrooms, living-room with fireplace and hardwood floors. Separate garage and utility room. Cosy kitchen and tile sink. Lots of cupboards. Four-piece bathroom with Pembroke bath. This is one of the low-built bungalows, without a basement but has lot of storage space for wood and coal. Pretty secluded garden. Possession June 1.
$5975
(Exclusive Listing)
R. C. BENNETT
10—650 Courtney E6032
(Opp. P.O.) E5709

GORGE—WATER VIEW. VERY ATtractive five-room stucco bungalow, on nicely landscaped grounds. Good size rooms and all in spotless condition. Basement with furnace. Price
$6300
A. E. DUKE
301 Central Bldg. G3313
(Open Till 8 p.m.)
5441-tf

UNION AVENUE
Well built and well situated, with a delightful view, this home contains five good rooms downstairs and one finished bedroom upstairs.
Full basement with hot air furnace and air conditioning.
Venetian blinds, hall and stair carpet, electric range, several plate-glass mirrors included. The garden is well developed, with many valuable shrubs.
Quick Possession
$10,500
VAN DER VLIET, CABELDU & MAY LTD.
1212 Broad St. Phone E7174-5
(Member Real Estate Board)

UNIQUE LOCATION, NEAR GOVERNment Experimental farm, on East Saanich Rd. Six-room Bungalow with all conveniences. Four acres of the most choice land to be found anywhere. This land is peculiarly adapted for bulbs and seed culture. The location, soil and unobstructed view of the ships which come and go, make this property unique in all respects. There is a self-contained cabin, rented. Price includes excellent furniture. Everything goes, including groceries. Price (terms if required)
$8500
(After Hours, G4994)

JUBILEE HOSPITAL DISTRICT. WELL constructed seven-room residence. Oil-burning range, linos, carpets and blinds. Self-contained two-room suite, revenue $35. Full cement basement with a splendid finished room and extra toilet. Full purchase price,
$5000
$2,000 Cash Will Handle—Balance, Easy Monthly Payments
(After Hours, G6983)
LANGLEY REALTY CO
216 Central Bldg. E5025

RIVER ROAD—SOOKE
Attractive Country Home of Five Rooms—Fully modern, four-piece bathroom, electric light and city water. Fruit trees, garden in rockeries, everflowing creek, 1.65 acres. PRICE $4,300
ALSO ADJOINING
Two Rooms with garage under, which can be converted into home; glassed-in summer house, workshop and barn. Grounds include rockeries and barbecue. Creek flows through property, trout can be caught in season; 1.59 acres. PRICE, $3,100

WATERFRONT SITES

Coopers Cove, 1,600 ft. deep sheltered seafront	$1,200
Entrance Cove, 1 to 2½ acres,	400
to	600
East Sooke, 18 acres	1,300
East Sooke, 27 acres, grand view	2,500
Saseenos, ½ acre	1,300
Sooke River, appro. 700-ft. frontage	700

ALFRED CARMICHAEL & CO. LTD.
1216 Broad St. G7341
Member Real Estate Board, Victoria

FIVE-ROOM HOUSE—UNFINISHED; 5 acres good land. Apply R.R. 3 Box, 1338 Blenkinsop Rd. 398-3-104

FOR SALE—URGENT, TWO GOOD lots with house, revenue producing. Close to town. Early possession. No agents. Phone E3628. 323-7-104

IDEAL HOME FOR OLD COUPLE — Cheap for cash. Owner, phone E4473, after 6 p.m. 408-2-103

JAMES BAY—A COSY FIVE-ROOM bungalow in the very best of condition. Close to school and shopping district. No basement and no steps to climb. Quiet street. Immediate possession as owner is leaving. Price for quick sale, $2,750. Phone B1313. 403-3-104

OAK BAY—SMART 5-ROOM STUCCO bungalow; near transportation. Newly decorated. House comprises living-room, dining-room, through hall, all oak floors, two bedrooms, lovely kitchen, four-piece bathroom. Good garage with service room and tubs. Phone for appointment. B1168. No agents, please. 5376-3-102

SIX ROOMS—FULL CEMENT BASEment, furnace; close to transportation. Possession in one week. Phone G6706. 5379-3-102

HOUSES FOR SALE (Continued)

L. M. ROSEVEAR & CO. LTD.
110 Union Building 612 View St.
G6041

GOOD HOME BUYS

SAANICH
A near-new lovely 7-room bungalow, complete and up to date in every way, situated in a nice garden, with beautiful views from every window. Full cement basement, furnace, garage, laundry tubs, tile sink, Pembroke bath and shower, oak floors, fireplace, entrance hall, blinds, linoleum, electric fixtures, etc. Immediate possession. Close in. Low taxes. Near bus. City fares. Price (terms)
$7350
One-half Cash — Balance Monthly

SAANICH
A nice, clean, four-room bungalow, near streetcar and bus. City fares. Close in. Immediate possession. Price (terms)
$3100
One-half Cash — Balance Monthly

VICTORIA
A beautiful new modern stucco bungalow. Five rooms and bathroom. An exceptionally bright home. Close to streetcar, bus, schools, etc. Price (terms)
$6150
One-half Cash — Balance Monthly

OAK BAY
An extra well-built modern, new, five-room stucco bungalow. Price (terms)
$7450
One-half Cash — Balance Monthly

OAK BAY
Six rooms and bathroom, new and modern in every way. Immediate possession. Price (terms)
$8950
One-third Cash — Balance Monthly

VICTORIA
A beautiful near-new modern stucco bungalow. Five rooms and bathroom. Complete in every way. Situated in a nice district. Price (terms)
$7850
One-half Cash — Balance Monthly

VICTORIA
An extra-fine seven-room home with sea view and Oil-O-Matic heat. A 1 condition. Price (terms)
$7500
One-half Cash — Balance Monthly

Good Home Buys
L. M. ROSEVEAR & CO. LTD.
110 Union Bldg., 612 View St. G6041
2-103

READY FOR OCCUPANCY BY JUNE 1—A comfortable furnished home of nine rooms. Five self-contained rooms (upstairs) rented, and a fully furnished four-room apartment downstairs for owner. Newly painted outside and newly decorated interior. Garage and lane entrance at rear. This is an ideal proposition for a couple who would like a home as well as an income. In excellent condition throughout. For appointment, please phone G1073. tf

10-ROOM HOUSE — EASILY CONverted into suites. $4,950 cash. 560 John St. 369-6-105

$5200—FURNISHED BUNGALOW OF two bedrooms, living-room with fireplace, cabinet kitchen, breakfast nook, three-piece bathroom. Immediate possession if desired. The house, grounds and furniture are all in excellent condition. Telephone G6147. No agents, please. 413-1-102

$3900—FULL PRICE OF SIX-ROOM semi-bungalow, Jubilee Hospital district. Full basement and furnace. Owner leaving city, early possession. Please see Mr. McVey, Saanich Realty, G8175, evenings B1592. 5453-2-103

35 MOSS STREET
Excellent semi-bungalow with 1½ lots. Compact family home containing 7 nice rooms and kitchen. Very nice living-room with fireplace and dining-room opening off, 1 bedroom and large den or second bedroom down, also bathroom. Concealed stairs to 3 further bedrooms and 1 linen closet up. Hot-air furnace, separate garage. Lovely location, house recently partly redecorated. Bus stops at door. Venetian blinds and linos go with property. Real good value. Ready to walk in May 10. Price **$6000**

2-MILE CIRCLE
Nifty 4½-room stucco bungalow with garage attached, good location, top condition, no basement. Half cash will handle. Move right in. Price **$4800**

NEW STUCCO BUNGALOW
Just completed. Four rooms and utility room. Near schools and transportation. Garage to match, no basement. $2500 will handle. You'll like this one. Immediate possession. Price **$4750**

AN OLDER BUNGALOW
But not too old! Consisting of entrance hall, living-room with fireplace, dining-room, large kitchen, 3-piece bathroom and two bedrooms. Hot air piped from new furnace in basement. No garage. Price **$3800**

SWINERTON & CO. LTD. Est. 1889
Member Real Estate Board of Victoria.
626 BROUGHTON ST. E 7181

WATERFRONT
$2000 DOWN—Pretty cottage in nice garden surroundings. Suitable for retired couple. Living-room with open fireplace. Kitchen, nook, bedroom and bathroom. Part basement and good furnace. Boat stage. This cottage is tastefully furnished and owner instructs us to sell at once. Price fully furnished, terms **$3500**

CENTRAL PARK AREA
A good family home in spotless condition. Living-room, dining-room, kitchen and modern pantry. Upstairs three fine bedrooms; lots of cupboard space. Separate garage. Fruit trees. Priced for quick sale at **$5250**

P. R. BROWN & SONS LTD.
Established 1890
1112 BROAD STREET PHONE G 7171
Mr. Ulrich, E 4080 Mr. Laing, E 7809
Mr. Frisk, G 3419 Mr. O'Toole, G 1275

GOOD HOME BUYS

A new, modern five-room stucco bungalow. Five rooms and bathroom.
PRICE $6750

A new, modern Saanich bungalow. Five rooms and bathroom.
PRICE $6250

A new Oak Bay five-room modern bungalow. Immediate possession.
PRICE $7450

A good six-room Fairfield bungalow. Immediate possession.
PRICE $6500

A near new five-room modern bungalow. Early possession.
PRICE $7150

A good six-room semi-bungalow. Immediate possession.
PRICE $4250

A near new stucco bungalow. Five rooms and dinette. Immediate possession.
PRICE $5550

A good, clean four-room bungalow. Immediate possession.
PRICE $3000

A beautiful new six-room modern bungalow. Immediate possession.
PRICE $8650

A good rooming house proposition. Close in. Early possession of one five-room suite.
PRICE $5750

A good eight-room semi-bungalow with an income if wanted.
PRICE $4250

A five-room bungalow and two one-half acres.
PRICE $5000

A good six-room home and approximately three acres.
PRICE $5850

A good six-room Saanich home in perfect condition.
PRICE $4750

A near new Saanich bungalow. Five rooms and bathroom. Enclosed finished stairway to extra room up.
PRICE $6950

L. M. ROSEVEAR & CO., LTD.
110 UNION BLDG., 612 View St. G 6041

Apartments

Now is the time to invest in a sound, good paying apartment. An excellent selection appears below in barest detail. Your enquiries are invited on the following better class investments.

DALLAS ROAD—1½ acres parkland surrounds this 11-suite apartment right on the Dallas with beautiful sea view. Worth investigating. Price $14,000

GORGE—Another 1½-acre property with seven suites plus one for owner. Low overhead. See this at Price $10,000

OAK BAY—We cannot recommend this property of four self-contained suites too highly. Extremely low taxes and no attention required by owner $10,000

PANDORA AREA—In an excellent residential location this apartment of 10 units should pay for itself in about six years. Low overhead and high returns at Price $9500

CITY; AND SOLID BRICK—Four suites bring in $110 monthly plus a free suite for the owner. Walking distance and certainly priced right at $7350

MARRIOTT REALTY
Investment Department
601 CENTRAL BUILDING
Day or Night, Phone G 3941 or G 6716
Victoria's Investment Headquarters

OAK BAY

No. 1—Five rooms, basement, furnace, garage.
$6500

No. 2—Five rooms, stucco. Good value.
$7000

No. 3—Six rooms, three bedrooms, nice garden.
$8400

No. 4—Six rooms, new, all on one floor.
$9000

No. 5—Seven rooms, very fine location.
$9750

No. 6—Five rooms, near Uplands.
$11,000

No. 7—Five rooms, near Uplands.
$12,600

No. 8—Six rooms on one floor, ultra-modern.
$13,700

No. 9—Six rooms on one floor, hot-water heat, Oil-O-Matic. Lovely garden.
$13,700

No. 10—Six rooms on one floor. Has everything.
$14,700

Full information can be obtained by phoning this office

P. R. BROWN & SONS LTD.
Established 1890
Member Real Estate Board of Victoria
1218 BROAD ST. PHONE G 7171
Evenings:
Mr. Ulrich E 4209 Mr. Laing E 7309
Mr. Frisk G 3419 Mr. O'Toole G 1275

SPECIAL BARGAIN

CLOSE IN—CHOICE LOCATION

Rockland and Linden Avenues. Seven-room residence having all conveniences. Additional lot included. Plenty of room for a duplex. Garage. Basement, furnace. Details at office. Clear title.

ONLY $5750 CASH

H. G. Dalby & Co. Ltd.
634 VIEW (Opp. Spencer's) E 6241

OAK BAY
$7500

Modern five-room stucco home situated south of the avenue. Nice living-room with fireplace. Hardwood floors. Two bedrooms, kitchen with dinette. Four-piece modern bathroom. Full cement basement with hot-air heating. Wash-tubs. Separate garage. Nice garden and lawns. $5,200 will handle.

FINANCIAL SURVEY
LIMITED
Phone B 1912 or E 4544
319-20 SCOLLARD BUILDING
Nights: Mr. Rogers, G 8806

HAGAR'S

GREENHOUSE BUSINESS

Located in city and with established wholesale connections. Contains 2 glasshouses, each 25x180, or 7,500 ft. glass. Hot water heating system. Boiler house and shipping shed. The property stands on ¾ acre. There is a comfortable, modern cottage of 4 rooms and pantry. 3-piece bath. Thousands of plants, bulbs and cuttings included in price. Possession immediate. Good reason for selling. Will stand closest investigation and shows excellent return on investment. Price only $6500
EXCLUSIVE AGENTS

HAGAR & SWAYNE LTD
626 VIEW ST. PHONES G 4121-2-3
Real Estate - Insurance
Homes Phones: E 1495, B 1882

OAK BAY

The desirable property designed by well-known architect and attractively situated a short walk from Marine Drive with pleasing outlook on all sides. There are five nice rooms on main floor and two partly finished rooms upstairs. Full cement basement, furnace and garage. Large lot. House in excellent condition all through. Price on terms $8500

A. S. MILLER
1309 BLANSHARD ST. E 6822

RITHET
G 1722

Like a Page Out of "Better Homes and Gardens"

Modern and distinctly different, best describes this stucco residence. Secluded in a lovely garden of rockeries, pools, lawns and shrubs. The floors are oak throughout with countersunk carpets which are included. All rooms are spacious, with many added features. One bedroom has built-in furniture. The kitchen has everything to make preparation of meals a pleasure. Tiled shower in the bathroom. The rumpus room (25x17) is finished in cedar panelling and has a grand fireplace. Spare bedroom. Coal stoker, copper piping, laundry room. Garage. It is impossible to fully describe this home; it must be seen to be appreciated. Inspection by appointment. EXCLUSIVE. Priced at $14,000

RITHET CONSOLIDATED LTD. EST. 1871
Member Real Estate Board of Victoria
1117 WHARF ST. PHONE G 1722
Evenings:
Mr. Belcher, G 3594; Mr. Lovitt, G 4348
Mr. Custance, E 7930

GORGE
MODERN FOUR ROOMS AND DINETTE

$5800 or near offer. Quick sale required. Stucco home with full cement basement and furnace. Features include: Through hall, living-room with open fireplace, two bedrooms, Pembroke bathroom, kitchen and small dinette. Taxes $46. Possession within 30 days, and possibly sooner.

DON'T HESITATE—THIS IS GOOD VALUE!

For Appointment to View Today Call Mr. Hawkes or Mr. Foster

Saanich Realty Co.
1815 DOUGLAS ST. Phone G 8175
Evenings, B 1592

THE B.C. LAND
AND INVESTMENT AGENCY LIMITED

HIGH GORGE—Modern 4-room bungalow with attached garage and utility room with HOT WATER furnace. Living-room with fireplace, dining-room, two bedrooms, cabinet kitchen and 4-piece bathroom. Large picture windows, hardwood floors, Duroid roof. Possession approx. 30 days. Price $5250

INCOME PRODUCER—Fairfield, close in. Very good 9-room house with basement; furnace, gas. Five rooms upstairs rented to quiet people. Monthly revenue $86. Leaves four rooms on ground floor for owner. New owner can have quick possession. Place very clean and neat, all newly painted. Price includes furniture and fixtures. Will stand closest investigation. Price $5750

BUILDING SITE—Lovely acre plot, with some oaks and firs, a little rock at the front to build house on, high ground facing west. Situated city side Mt. Douglas. Very few sites like this are available. Price for quick sale $950

QUADRA STREET LOT—Good homesite, near Nicholson, 56x180 approx. Price $325

Established 1863
922 Government St. Phone G 4115

SEA VIEW. Ultra modern. Three bedrooms, cedar shake bungalow built to N.H.A. specifications with many added features. Complete hardwood floors throughout. Copper piping. This residence will be completed and ready for occupancy in approximately one month. Full purchase price $10,750. $5,500 cash. Balance payable $53 monthly.

LANGLEY REALTY COMPANY
216 CENTRAL BUILDING E 5025
After hours, G 4094

N.H.A. BUNGALOW FOR ONLY $7150

Here's a five-room white cedar-siding bungalow with a nice garden on a large lot, close to sea and transportation. There are five rooms, with an extra room in the basement. Built under N.H.A. specifications. Hardwood floors in the main rooms and Acetex tile floors in the kitchen, bathroom and hall. Copper piping. Only six years old. A gas range included at this very moderate price. A lovely little home $7150

2½ ACRES—7 ROOMS

In high location, with charming and beautiful views of valley and distant hills. Convenient to transportation. Well-built, modern home of seven splendid rooms and two bathrooms. Fireplaces in living-room and den. Good quality oak floors in main rooms. Full and roomy concrete basement. Automatic hot-water heating. Attractive guest house of three rooms and bath on property. Outbuildings are nicely situated. Lower land very suitable for vegetable garden. Excellent soil. Ker & Stephenson are exclusive agents and will show this property by appointment only. The price of this unique estate is $15,000

LOVELY HOME ON HALF AN ACRE

Beautifully landscaped half acre with five-room cedar-sided bungalow. Nice sunroom and hot-water heat. Strawberry Vale district. Early possession. Only $5250

A REAL HOME

Near the sea and Beacon Hill Park. Attractive old-type residence. Now vacant. Lodge living-room, dining-room, kitchen and entry hall on main floor. Three bedrooms upstairs. Hardwood floors in the main rooms. Full cement basement. Gas furnace. Garage. Taxes only $93. Full price $5,550. Will take half cash. Must be sold this week.

MODERN COMFORT AND CONVENIENCE

Near Uplands. Modern residence. Six rooms. Living-room, dining-room, kitchen, two bedrooms, hall, bathroom on main floor. One bedroom and storeroom upstairs. Hardwood floors. Cement basement. Owner occupied. Especially low taxes, $61. Now priced at $8950

KER and STEPHENSON LTD.
Member Real Estate Board of Victoria
909 Govt. G 4127

SEAFRONTAGE ESTATES

FOUR ON BEAUTIFUL SAANICH ARM

Eleven acres with 800-ft. seafrontage facing south. Sandy beach. Seven-room house. Electric light and water. This is definitely the best buy we know of on the market today. Act quickly if you are interested. Priced only $10,000

Two different estates of about 15 acres each and each with 800-ft. seafrontage. Priced, each $12,000

Gentleman's estate of about 20 acres with 800-ft. seafrontage. Lovely house of seven large rooms. Fireplaces and bathrooms. Wired for electric range. Terraced grounds. Good water system. All the amenities for gracious living. Price $40,000

Eleven acres on Esquimalt Harbor. On Island Highway. Choice building location. Would make an ideal subdivision. Price $25,000

Two lots of five acres each on Sooke Harbor waterfrontage. Priced, each $1500

Moody & McConnell
Office Phone, E 8068; Evening, G 1611

IMMEDIATE

Possession on this five-room white stucco siding bungalow. YOU'LL LIKE IT. IT'S A HONEY. Lovely home, so fresh, NEWLIKE and as MODERN as tomorrow. Just two blocks to car and not very far from schools. Built like you want it and with so many desireable features. LARGE living-room, nice FIREPLACE, hardwood floors, rolled screen windows. Archway to cheery dining-room. Lovely kitchen. Expensive ASPHALT tiling on kitchen floor. TILED sink, ample cupboard space. WIRED FOR ELECTRIC RANGE. Two truly delightful bright airy bedrooms, full-length mirror doors in closets. Lovely four-piece ROSE TILED BATHROOM. Hot-water heating with electric hot-water unit. Fluorescent lighting in each and every room. Lovely grounds. Fruit, shrubs and BEST OF ALL 155 foot frontage. Price $10,500

Coles & Co.
710 Broughton St. (Sussex Hotel Block)
PHONE: G 3621 - G 6312
Member Real Estate Board of Victoria

FLASH!

SEA VIEW. Delightful N.H.A. bungalow of five rooms, on large lot. Hardwood floors. Venetian blinds, full basement, copper piping, lovely garden. Everything in spotless condition. Almost immediate possession $7150

BROWN BROS. LTD.
(Est'd 1918)
706 FORT STREET E 1183-4
REAL ESTATE and INSURANCE

A MODERN CHICKEN FARM

As a going concern, on main paved highway, 10 miles from city. Price includes all furniture. 600 layers, 350 pullets. Modern 5-room home, all light floors, extra modern plumbing, cement basement and furnace. All outbuildings in excellent condition. All this and two cows for $12,500

D. D. McTAVISH
607 FORT ST. E 9814

SAANICH

Nicely secluded in a fast-developing suburban district. Fully modern five-room stucco bungalow on two acres, only six miles from Victoria. If you want a country place see this. It's nice $8950

Just outside the city. Very attractive home of seven rooms. This house has every convenience and is extremely well built. Both building and grounds in best of repair. Well worth seeing at $8200

CITY

Close in. Six-room house that is in nice condition. All conveniences, and good heating. Worth waiting for $5250

LANGFORD

Delightful cottage of four rooms and bath. Situated on nearly four acres of land. Very nice garden with garage, woodshed and brooder house. Price $3750

We also offer to show you some of Victoria's finest higher-priced homes.

H. A. Humber Ltd.
SUITE 14 613 VIEW STREET
PHONE G 3721

POULTRY FARM

The ideal spot for the right people! Located at Sooke, one mile from school, stores and sea, with splendid view of surrounding countryside, the residence consists of a modern white shake bungalow, three years old. Large living-room (20x17) with brick fireplace, neat dining-room, modern bathroom with pedestal washbasin, one-piece toilet, Pembroke bath and shower, inlaid linoleum floor. Modern kitchen, glassed-in sunporch, two bedrooms, full basement with concrete to joists, and garage. An attractive and comfortable home. City water and light. New chicken house for 600 birds and feed house. Brooder house and other buildings. Total capacity 1,000 birds. Property is two acres of fertile land with sufficient fruit trees for a family, ornamental trees, shrubs and gardens. All fenced with good fencing. Sufficient pasture for two cows. Present stock of chickens can be purchased at market value. Property at Sooke is in demand and if you are looking for a proposition with a comfortable home and future security you cannot afford to pass up this opportunity. House alone is worth $6,500.

Price for Everything $8000
EXCLUSIVE
Please Ask for MR. JONES
Evening, E 8303

ARTHUR E. HAYNES
LIMITED
739 FORT ST. E 2823

A Little Way Out

MODERN white shingle siding, four-room bungalow with basement and hot-air furnace. Nice country surroundings. Early possession $5000

Cloverdale

Four-room shingle siding bungalow with basement and separate garage. Good garden lot. This bungalow can be sold with or without furniture. $1,800 will handle. With furniture $4500
Without furniture, $4250

Newstead Realty
Member Real Estate Board of Victoria
1014 BROAD ST. E 7194

GOING EAST

SIDNEY WATERFRONT

As the owner is going east, we have been asked to move this three-bedroom bungalow in a hurry. Living-room 24x12 feet. You cannot afford to pass this up. Waterfront property, with possession in one week. Sacrifice price $3500

THE CITY BROKERAGE
1018 BLANSHARD STREET
PHONE G 5622

THE YORKSHIRE
and Pacific Securities Ltd.

$6750

A splendid opportunity to secure a home, plus a good income. The house, which is in a good district and walking distance from town, consists of four suites, all fully furnished, and bringing in a return of $141 per month.

737 FORT STREET
Phone E 7166 Evenings, E 1895

SPECIAL

A GENTLEMAN'S COUNTRY HOME—Seven miles out on Island Highway, in a simply lovely location, close to links. The residence sits amid 2½ acres of fine land part cleared and beautifully treed. L.R. 22x18, lovely open fireplace, oak floors; dining-room, kitchen, 3 larger bedrooms, 2 smaller. Basement, furnace. Copper piping. Lots of closets. Double plumbing. Servant's quarters. 2,500 feet of floor space. Very low taxes. Let us show you this. Terms. Price $17,000

The Veteran Realty
715 VIEW B 2157
Eves.: E 7532, B 3733

MAY DAY SPECIALS

JUST OFF QUADRA, in a district of neat stucco homes. Four rooms, nook and attached garage. Five years old. No steps and just a dandy little home $4800

CREASE AVE.—Good elevation, lovely view. Semi-bungalow, white siding. Full basement and two lots. Offer considered up to $5500

We Have Selections at All Prices

LUMBY LTD.
111 PEMBERTON BLDG. (Up 1 Flight)
B 1121 Res., G 7582, G 5884

FERNWOOD

A home and an income in this well-built home. Owner has use of ground floor, top floor in two suites rented at $60 per month. Basement, furnace, garage. Price $6300

Goodsell Realty
322 PEMBERTON BUILDING
Phone B 2821 Residence, G 5265

H. A. ROBERTS
LIMITED

FAIRFIELD

White siding semi-bungalow, in one of the best parts of Fairfield, close to the sea. Nice entrance hall, bright living-room, large dining-room with hardwood floors. Two bedrooms, kitchen and utility room. Concealed stairs leading to two finished bedrooms and large linen closet. Full cement basement. Hot-air furnace. Separate garage. Newly decorated throughout.

COMPLETELY FURNISHED with the best of furnishings, including PIANO, RADIO, ELECTRIC WASHER and IRONER. New GAS RANGE, new COAL AND WOOD RANGE, bedroom suites, living-room and dining-room furniture, drapes and rugs.

IMMEDIATE OCCUPANCY as owner returning to east at once.
Price, completely furnished $7200
Price, unfurnished $5700
Please Ask for MR. SHARP

BUNGALOW FIVE ROOMS AND SUNROOM

Five-room Stucco Bungalow in best part of Fairfield. Just painted and decorated inside and out. Floors newly sanded. Living-room with open fireplace, dining-room and built-in buffet. Large bedrooms with roomy closets. Nice kitchen, off which is an attractive sunroom which can be used as a breakfast room. Full basement and furnace. Separate garage. Secluded garden and fruit trees. Low taxes. Possession 30 days. Price $6500
Please Ask for MR. BARCLAY
Evenings: Phone E 5417

WATERFRONT

Two acres sloping down to 164 feet of waterfront with safe anchorage. Well-built three-room bungalow with bathroom and city conveniences. Garage and chicken house. School bus passes door. Low taxes and immediate possession. Price $5250
Please Ask for MR. BARCLAY
Evenings: Phone E 5417

H. A. ROBERTS LIMITED
401 CENTRAL BLDG., VICTORIA, B.C.
Phone E 7021
Member Real Estate Board of Victoria
"WE COVER BRITISH COLUMBIA"

FINANCE CORPORATION
(LOVATT) LIMITED

723 FORT ST. 212 JONES BLDG.
Phone: G 4139 Night: G 2717, E 2578

$3500 DOWN, LAST DAY AT THIS REDUCED PRICE FOR NEW five-room home ready to move into. Complete with Hw. floors, fireplace, full cement basement. H. A. furnace. Concealed stairway to two unfinished rooms up. Balance, $2,500 on rental basis.

$3500—NEAT, 3-ROOM HOME. Lovely flowers and garden. Near transportation. Early possession.

$3000—REDECORATED 4-ROOM COTTAGE. IMMEDIATE POSSESSION. Range and some furniture included. Close to bus. One Mile circle.

$800—FISH AND MEAT MARKET, on busy corner and doing nice business. All equipment included. Owner selling due to health.

LISTINGS OF FARMS, BUSINESSES AND NEW HOMES AT OUR OFFICE

INCOME PROPERTY

Close in—Eight-room furnished house, two bathrooms, cement basement, furnace, garage. Good repair. Six rooms rent for $95. Two rooms for owner. Price $6800

14 acres more or less with three-room cottage. Open fireplace in living-room. Garage, woodshed, good water supply. Price $4500

NEW 4-ROOM STUCCO BUNGALOW

Utility room with tubs. Fireplace in living-room. Modern bathroom. Polished floors. Garage. Price $5000

J. H. Whittome & Co. Ltd.
1012 BROAD STREET E 9212
Night Phones:
T. B. Monk, E 6169 D. B. Cholk, E 5662

PEMBERTON'S

APARTMENT HOUSES

Six de luxe four and six-room fully modern suites. Each has frigidaire and electric range, Pembroke tiled bathrooms, Oil-O-Matic hot-water heating. Each suite has a grand view. One four-room suite for owner. Further particulars at office only. Price $25,000

Five suites, fully modern building about three years old. Automatic hot-water heat. Good location. Price $26,500

Four fully self-contained modern suites, close in Fairfield. Price $15,500

Five suites, all self-contained. Oil-O-Matic heating. Returns about $1,400 net. Price $12,000
Please Ask for MR. W. D. KENNEDY

Pemberton, Holmes Ltd.
625 FORT ST. G 8124

Today's Specials!

Good store in excellent location. Well equipped and nice clean stock. Low rent. Owner leaving $5500

Another: City centre. Living accommodation and good business $8000

Independent Insurance Agencies
600 FORT G 1851

FINANCIAL SURVEY
LIMITED

$7200—NEW MODERN HOME, 5 rooms, Gorge district. Interior decorations to suit purchaser. Ideal location. $4,000 will handle.

$6850—CITY, LOVELY 5-ROOM STUCCO BUNGALOW, excellently laid out. Hardwood floors. Full cement basement. Walking distance.

$5400—HAPPY VALLEY FARM 3.2 acres. Good land, in orchard and small fruits. Substantially built home of six rooms with modern kitchen and bathroom. Living-room with fireplace, three bedrooms, full basement, garage and chicken house. $4,000 will handle.

$4995—WALKING DISTANCE, CITY. Family home of six rooms. Fireplace. Basement with new furnace. Close to Quadra Street. $2,500 will handle.

$4500—GORGE VALE. Nearly completed 4-room stucco bungalow with attached garage. Situated on a double lot in this new district.

$3500—WHITE MODERN FOUR-ROOM BUNGALOW, LANGFORD. Fireplace, part basement, garage, chicken house. Newly painted inside and out.

$2850—FARM, 7 ACRES GOOD LAND. Four-room house with fireplace, bathroom. Electric light, electric pump, good well. Garage, barn, chicken house. Garden in fruit and berries. LUXTON

$1700—GORGE COTTAGE OF 3 ROOMS. Electric light, sink and H. and C. water. Good lot, separate garage, woodshed. Excellent site for building with temporary accommodations.

$850—FULL PRICE 3½ ACRES. Langford Village.

$800—SQUATTER'S RIGHTS. Cosy, clean, furnished two-room cabin on water. Immediate possession. No taxes.

319-20 SCOLLARD BUILDING
Phone: B 1912 or E 4544
Evenings: Mr. Rogers, B 8806

RANDALL'S

IMMEDIATE POSSESSION
6-Room Modern Home
$5250

ON CHARLES STREET, NEAR THE SEA

Three rooms, pantry and toilet downstairs, three rooms and bathroom upstairs; all light floors. Full basement. Furnace. Garage. Some furniture.
Ask for MR. ROBERTSON

GEORGE RANDALL REAL ESTATE
1303 DOUGLAS ST. G 8169

JOHNSON & CO.
Established 1903 LTD.
COMPLETE INSURANCE SERVICE

Five-room stucco house, modern, with four acres of land, two cleared, just 4½ miles from town. A quiet place to live and ideal for retired people who like seclusion. Must have close to $4500

FOR THE SAFE INVESTOR

This is not big but it's sure, and pays 8% on prewar rents. Six 3-room self-contained apartments in a stucco building. Owner pays taxes and water. No janitor service. No phone information as this is special.

Member Real Estate Board of Victoria
1314 BROAD ST. Phone E 8241-2

IMMEDIATE POSSESSION

Six-room Bungalow—Living-room, dining-room, three bedrooms, three-piece bath, full basement, garage. Nice garden, close to bus and streetcar. Full price $5500

THE CITY BROKERAGE
1018 BLANSHARD STREET
PHONE G 5622

IMMEDIATE POSSESSION

Six-room Home—Walking distance. All in first-class shape; undoubtedly one of the best buys on the market. Full price $4800

THE CITY BROKERAGE
1018 BLANSHARD STREET
PHONE G 5622

GORGE

WHITE CEDAR SIDING BUNGALOW—Finished in green trim. Near to stores and transportation and immediate possession. Bright living-room with oved ceilings and ornamental gas fireplace, spacious kitchen with breakfast nook, bedroom and bathroom on main floor; also two upstairs bedrooms. Full cement basement with hot-water heating system. Immediate possession and terms $5300

Mehrey & Company Limited
622 VIEW ST. PHONE E 1187

SEAFRONT PROPERTY

INSIDE 3½-MILE CIRCLE

128x500 feet, together with trailer, sleeping accommodation for three.

FULL PARTICULARS

Owner, G 4994

JOHNSTON & CO. LTD.
1314 Broad St. Phone E 5242—E 5241
Member Victoria Real Estate Board

Can you build this one for
$5250?

A neat three-year-old four-room bungalow with a large rumpus room that could be used as an extra bedroom if desired. This home is well located with nice grounds and garden. Close to transportation, stores and school. Possession in five days.

Six-room two-storey home with a lovely sea view. Newly decorated, nice grounds. See this one and move in May 1. Terms $6650

DE LUXE

UNUSUALLY ATTRACTIVE BUNGALOW—Hardwood flooring throughout, hot-air heated insulated and built in most modern manner. Huge living-room with fireplace, attractive dining-room, ultra-modern kitchen and bathroom; two good-sized bedrooms. Full cement basement with heating unit, a den or rumpus room and one beautifully finished bedroom and bath. Garage is a fireproof separate room. We offer for your inspection this home, situated on a well-landscaped lot in a choice part of Oak Bay. Only a picture can adequately describe it. Further particulars upon inquiry. Price $12,600

Mara, Bate & Co. Limited
Members Real Estate Board of Victoria
612 FORT ST. PHONE E 7124

$5500—FIVE-ROOM BUNGALOW in FAIRFIELD
Almost ½ acre of land. Taxes $75.

HENLEY, HEPBURN & CO. LTD.
608 VIEW ST. E 9121

DOWNTOWN CORNER BUILDING—One-story concrete building on valuable corner lot in central business district. 120 feet of street frontage. Price $15,000

EDWARD SPENCER & CO.
208 SCOLLARD BLDG.
Phone B 2150 Eves., 4067

Revenue Producers

1. 13%, three self-contained apartments. Good location. Price $6950
2. 13%, housekeeping rooms with steady tenants. Located in one of Fairfields nicest districts. Price $10,500
3. Other revenue producers from $5,000. All showing good percentage on investments.

FAIRFIELD

Not far from the Park is a stucco bungalow of five rooms and sunroom. This is an older type of home all clean and in excellent condition. Fireplace in the living-room. Full concrete basement and hot-air furnace. Separate garage. The exterior is very pleasing, with an attractive garden. Possession in a week and the price is right at $6500

Near Transportation

And in a high location. Have you ever walked into a house and instantly felt, this is a home? Yes, it is an older type of five-room, shingle bungalow. One extra room and plenty of storage space upstairs. Full concrete basement and new hot-air furnace. Quick possession. Price $4500

KING Realty
1233 GOVERNMENT ST. B 2131-2
Evenings:
B. Turner E 7372; Mrs. Stretton G 7551

Pigeon Racing

The Victoria Racing Pigeon Club held its first old bird race of the season from Seattle a distance of 71 miles. Birds were liberated at 8 in dull weather. Hardy won 1st and 2nd place and the pool, plus a canary and cage donated by Mr. McPherson.

Results follow:

	H.	M.	S.
Hardy	2	16	48
Hardy	2	17	9
Rowe	2	17	35
Wooley	2	18	1
Cambrey	2	19	3
W. Blackstock	2	19	18
D. Blackstock	2	20	1
S. Eden	2	20	39
J. Bell	2	22	34
W. Cox	2	24	14
Smith	2	25	49
Scott	2	27	10
McPherson	2	56	6
McLean	3	29	1
Arnaud	3	8	21
Wilmshurst	3	16	46
Knott	3	18	38
J. Blackstock	3	19	56
Knowles	3	51	27

Two hundred and eleven birds from 19 lofts.

Next week-end the race will be from Tacoma, 91 miles. Basketing 1 to 2.45. Clock setting same time.

CASH

for EASTERN ALE BOTTLES at the

PACIFIC BOTTLE EXCHANGE
1826 GOV'T G 7812

PIPE AND FITTINGS

All Sizes
No Priority Necessary

CAPITAL IRON & METALS LTD.
1824-1928 STORE ST. G 2434

Jensen Hurls 6th Victory For Seals

Larry Jensen, ex-G.I. of the San Francisco Seals, had his sixth victory of the season today as the Seals and Oakland Acorns stretched their lead over their southern, first-division rivals in the Coast Baseball League.

Despite poor support from the fielders, Jensen pitched the league-leading Seals to a 4 to 3 decision yesterday over the Los Angeles Angels.

The opening of a seven-game series at San Francisco produced the Seals' 23rd win against nine losses and enabled them to maintain a three-game edge over second-place Oakland.

The Oakland Acorns had a rugged and lengthy pitching duel with the Stars at Hollywood. But Acorn hurler Bryan Stephens proved equal to the occasion by going 12 innings and driving in the winning run with a single for the 1 to 0 victory.

Sacramento came from behind for a 4 to 1 win over the fourth-place San Diego Padres.

The Portland pennant defenders snapped a losing streak and reduced the Seattle Rainiers to the basement with a 3 to 1 triumph at Portland.

	R.	H.	E.
Oakland	1	8	0
Hollywood	0	9	1
Twelve innings. Batteries—Stephens and Raimondi; Erautt and Atwood.			
Los Angeles	3	10	2
San Francisco	4	8	5
Batteries—Osborn, Dobernic (5) and Williams; Jansen and Ozrodowski, Schlueter (9).			
San Diego	1	11	1
Sacramento	4	11	1
Batteries—Dumler, Poffenberg (7) and Rice; Freitas and Conroy.			
Seattle	1	8	0
Portland	3	9	1
Batteries—Elliot and Sugme; Mooty and Turner.			

AMERICAN LEAGUE

	W.	L.	Pct.
Boston	11	3	.786
New York	9	5	.643
Detroit	7	5	.583
Cleveland	5	5	.500
St. Louis	6	7	.462
Chicago	5	8	.385
Washington	5	8	.385
Philadelphia	3	10	.231

Maynard & Sons

AUCTIONEERS

Instructed by several clients we will sell at our Sales Rooms, 731-733 Johnson Street, on

FRIDAY—1.30

An Exceptionally Fine Display of SPLENDID WELL-KEPT

FURNITURE

2 COTTAGE PIANOS, NICE CHESTERFIELD, VERY GOOD WALNUT LIVING-ROOM SUITE, ALL-STEEL TWO-TONE BEDROOM SUITE, Etc.

Our rooms for this sale are capacity filled. Complete list later.

MAYNARD & SONS, Auctioneers

THE CORPORATION OF THE DISTRICT OF SAANICH

NOTICE

From May 1, 1946, until September 30, 1946, both inclusive, no person shall light any fire in the open in Saanich Municipality without first having obtained a permit from the Saanich Fire Department.

J. LAW, Fire Chief,
Saanich Fire Department.

CJVI

Tonight's Highlights

5.30—Singin' Sam
6.00—Buckingham Newscast
8.00—Randall Show
9.00—Jack Carson
9.30—Ellery Queen
10.45—Baseball Broadcast, Victoria vs. Tacoma

DIAL 900

ONE MINUTE NEWS ABOUT JOHNS-MANVILLE

NEW SHINGLES GET A FACIAL

Yes, even roof shingles can get a new face. That's just what's happened to Johns-Manville Durabestos shingles. A machine, recently installed at the J-M factory gives these popular asbestos-cement shingles an added touch of beauty. This new process makes Durabestos shingles as pleasingly grained as fine, weathered wood!

If you are planning a new roof for your home there are many other features that will make J-M Durabestos shingles appeal to you. They can't burn, rot or wear out—they're easy to apply, permanent as stone, really the most economical roofing you can buy! They're colorful too—available in blends of Red, Green, Black and Grey.

Your nearest Johns-Manville dealer can supply you with a free, illustrated folder on Durabestos shingles. Phone him today. Asbestos Building Materials, 707 Johnson St. G 7314.

ENDS TODAY!
England's Greatest Production! Deborah Kerr ★ Anton Walbrook "COLONEL BLIMP"
Joyous Songs, Music and Life! Betty Hutton ★ Barry Fitzgerald "INCENDIARY BLONDE"

TOMORROW! 3 BIG DAYS ONLY!
★ YOUR FAVORITE SINGING OUTDOOR STAR!
★ STAR OF SCREEN, RADIO and RECORDINGS!

ON THE STAGE ★ IN ★ PERSON
AMERICA'S MOST BELOVED COWBOY
TEX RITTER and WHITE FLASH
WORLD'S MOST BEAUTIFUL HORSE.....
and his WESTERN and HILLBILLY JAMBOREE
4 STAGE SHOWS DAILY! 3.10 - 6.06 - 8.00 - 10.07
★ Doors Open 12.30 Daily! ★
★ Last Complete Stage and Screen Show 9 p.m. Daily! ★
★ Last Appearance of TEX RITTER and HIS HORSE, White Flash, 10 p.m. Daily!
PLUS ON SCREEN! 2 BIG HITS!
FIRST VICTORIA SHOWINGS!
60 LAUGHS A MINUTE! ★ PATSY KELLY ★ MARY BRIAN ★ Cobina Wright Sr. ★ Isabel Jewel
"DANGER! WOMEN AT WORK"
TEX and HIS HORSE ON SCREEN! ★ SONGS and ACTION!
TEX RITTER and O'BRIEN
Flaming Bullets
PRICES! THIS ENGAGEMENT ONLY! 1-4 p.m., 40c ● 4 p.m. to Closing, 50c. Loges, 50c. Loges, 75c. Special! Children's All Day, 25c
YORK

FOR FINE ENTERTAINMENT
ODEON THEATRES
PLAZA-OAK BAY E 6414 E 2943
NOW PLAYING
The Season's Most Discussed Picture
"FANNY BY GASLIGHT"
STARRING JAMES MASON ● PHYLLIS CALVERT ● STEWART GRAINGER ● WILFRED LAWSON
ADDED FEATURETTE "LETTER FROM BRITAIN"
LATEST UNIVERSAL NEWS
RIO G 4813
ENDS TODAY
CHARLES KORVIN — ELLA RAINES
"ENTER ARSENE LUPIN"
EXTRA THE STORY OF A G.I. AND HIS DOG
"SEARGEANT MIKE"
FOTO NITE TONIGHT—135.00 OFFER

VICTORIA KINSMEN CLUB
PRESENTS
HORACE LAPP
AND HIS ORCHESTRA
EMPRESS HOTEL BALLROOM
TUESDAY, MAY 14
Tickets $1.75 Each - Dancing, 9 Till 1
Tickets May Be Obtained From Cec. Fletcher's Men's Wear, F. W. Francis' Jewelry or Kent's Ltd.

Advertise in The Times

Robeson at York In 'Emperor Jones'

Have you ever been to a buffet flat? It's neither a lunchroom nor a variation of a western plain. It's peculiar to Harlem, yet few white visitors to that Negro haven in New York City ever hear of it, and practically none get into one.

In "Emperor Jones," a picturization of Eugene O'Neill's famous play, released by Screencraft and playing Thursday at the York Theatre with Paul Robeson and Dudley Digges in the leading roles, a buffet flat is shown in all its colorful details.

A buffet flat is simply a Harlem apartment to which people come to sit around, eat, drink, talk, sing and dance.

The buffet flat is the modern Harlem counterpart of the salons of classical France and the coffee houses of Queen Ann's day. Or more correctly, it is a combination of those two, plus a dash of the gypsy clubs of pre-Bolshevist Russia.

Authentic touches of Negro life from Carolina to Harlem, from a Pullman car to the West Indies—which is the scope of the story; are present throughout in "Emperor Jones."

COMING! YORK
WE PROUDLY PRESENT
PAUL ROBESON
CONCERT ARTIST AND STAR OF "OTHELLO" IN EUGENE O'NEILL'S SCREEN MASTERPIECE!
★ FANTASIA OF MUSIC AND DRAMA!

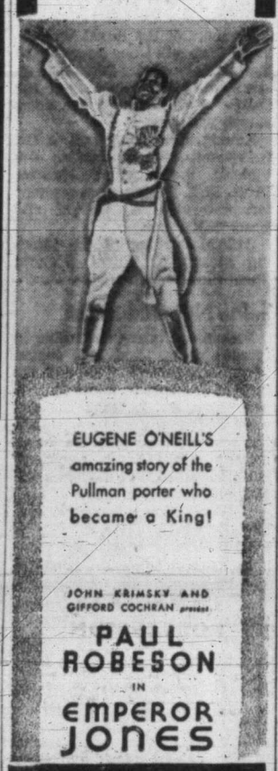

EUGENE O'NEILL'S amazing story of the Pullman porter who became a King!
JOHN KRIMSKY AND GIFFORD COCHRAN present
PAUL ROBESON IN EMPEROR JONES

CADET THEATRE
1245 ESQUIMALT RD. G 2322
ENDS TODAY
Greer GARSON and Gregory PECK in "THE VALLEY OF DECISION"
Plus "TANKS A MILLION"
Doors 6.15 Last Complete Show 8.30

Best Lunch In Town!
And only 2 minutes from town in your car
COUNTER, CURB OR DINING SERVICE
Boxed to Take Out
OPEN DAILY 10.30 a.m. to 1 a.m.
SUNDAY 12.30 p.m. to 10 p.m.
BAKE'S TOP NOTCH
4 Blocks East "The Bay" on Douglas E 1034

They'll Do It Every Time

Hit Tunes of Years Ago in Atlas Film

The joy and the heartbreak, the glamour and sordidness of life backstage in the early days of the American theatre form the background for "Shine On Harvest Moon" the new Warner Bros. musical based on the life of Nora Bayes which opens at the Atlas Theatre tonight. Starring Ann Sheridan as Nora Bayes and Dennis Morgan as Jack Norworth, the popular songwriter who became the singer's husband and professional partner, the film is a mixture of gay music and fast-paced story, depicting the well-loved singer's rise from honky-tonks to the glory of a Ziegfeld stage.

A cast consistently excellent includes Irene Manning, beautiful singer of "The Desert Song," Jack Carson, S. Z. Sakall, Marie Wilson and Robert Shayne.

Musical Held Over At Dominion

"Doll Face," 20th Century-Fox's new musical currently at the Dominion Theatre, is one film that left its mark on star Vivian Blaine.

Miss Blaine had to "eat off the mantel" for a couple of days because a "wave machine" simulating the angry Atlantic too zealously in the studio-created four-foot lake bounced the cherry-blonde star around too realistically during a rowboat sequence in the film.

Vivian suffered further indignities because of a recurrent gag throughout the film, in which six-feet-three-and-a-half, 190-pound Dennis O'Keefe had to give her a good luck kick before each of her frequent singing appearances.

Also starred in the song-jammed hit are Perry Como and Carmen Miranda.

Capitol MONDAY
Happiest Hit of the Year
BING CROSBY INGRID BERGMAN
IN LEO McCAREY'S
The BELLS of ST. MARY'S

GOOD HEALTH TAKES MORE THAN GOOD LUCK

IT IS THE RESULT OF EATING GOOD FOOD
NUTS
Are Full of VITAMINS and recognized as one of the world's best health foods.
EAT MORE NUTS
The NUT HOUSE
718 YATES
STORES ACROSS CANADA

McMORRAN'S
CORDOVA BAY
Seaside Dancing Pavilion
DANCING
Every Saturday Night
Stan Cross' Orchestra 50¢

Where To Go Tonight

(As Advertised)

ATLAS—Ann Sheridan and Dennis Morgan in "Shine On Harvest Moon."

CADET—Greer Garson and Gregory Peck in "The Valley of Decision."

CAPITOL—Ray Milland and Paulette Goddard in "Kitty."

DOMINION—Dennis, O'Keefe and Carmen Miranda in "Doll Face."

OAK BAY-PLAZA — "Fanny By Gaslight," with James Mason and Phillis Calvert.

RIO "Enter Arsene Lupin," starring A. Carrol Naish.

YORK — "Colonel Blimp," starring Roger Livesey.

CAPITOL THEATRE

Paulette Goddard and Ray Milland had only to look around them to get into the mood of the period of their new picture, "Kitty," currently at the Capitol Theatre. They worked with the imperishable Constance Collier in a 40-foot-long solid wood panelled living-room, all hand-carved, and more than two centuries old—truly a set with a history.

The room is from the William Randolph Hearst collection, taken intact, long before the war, from the castle of the Earl of Scarsdale, built in 1726 at Sutton-Scarsdale, Derby, England. It is the personal property of Mitchell Leisen, who directed "Kitty." Leisen bought it two years ago through a New York gallery, and his consent to have it used by Paramount is indicative of his enthusiasm for realism in pictures.

Vancouver Man Wins Oratorical Contest

Dennis Sheppard of Vancouver won the final contest in British Columbia in the Knights of Pythias public speaking competition, held in Mount Pleasant Lodge, Vancouver, with Joe Dougal, grand chancellor for B.C., in the chair.

Other contestants were: Jacqueline Whisker of Ladysmith, Lucille Anderson of Creston and Arthur Williams of Lumby.

Besides a cash prize of $20, Mr. Sheppard will proceed to Spokane, Wash., later in the month for the sectional contest. Following the sectional conference a regional contest will be held before the finals in Tulsa, Oklahoma.

Judges were: Ralph Platte, Charles White and George Nuttall. George O. Hawkins attended the contest as a delegate from the Knights of Pythias of Victoria.

E. P. HALVORSON
Announces the Purchase of
DAVE'S DELICATESSEN
1007 Hillside at Quadra
We Solicit Your Patronage - E 3652
"Pure Foods Tastefully Prepared"

Phone Al March, G 6113 for
CAR Insurance
ARROWSMITH INSURANCE LIMITED
520 CENTRAL BLDG.

Tex Ritter at York In Person Thursday

Tex Ritter, America's most beloved cowboy, is coming to Victoria for a personal appearance at the York, starting Thursday.

Having starred in more than 70 western action pictures for such studios as Columbia, Universal, Grand National and Monogram, Tex Ritter is known to millions throughout the world.

He was the first singer to popularize cowboy songs via the radio and after starring in the New York Theatre Guild production, "Green Grow the Lilacs," and other Broadway plays, he came to Hollywood to gain international fame. Ritter's pictures have been translated into 26 different languages.

Accompanying the famous star and his Western and Hillbilly Jamboree will be Ritter's famous screen horse, White Flash, known as "the most beautiful horse in the world," who has appeared with his master in more than 50 western pictures.

As an extra added attraction, Ritter presents in person Capitol's newest singing discovery, Wesley Tuttle, who has gained national recognition with such songs as "With Tears in Your Eyes" and "Detour."

With his Western and Hillbilly Jamboree troupe, Ritter has appeared in leading cities throughout the country.

As a recording artist, Ritter has waxed for Capitol Records such outstanding hit tunes as "You Will Have to Pay," "Green Grow the Lilacs," "You've Two-timed Me One Time Too Often," "Jealous Heart," "There's a New Moon Over My Shoulder," "I'm Wastin' My Tears on You" and many others.

I.W.A. Holding Out For 25-Cent Raise, Other Provisions

Position of the union in the negotations between the operators and the International Woodworkers of America (C.I.O.) for a new union agreement with 30,000 loggers and sawmill workers in the B.C. coast region was unchanged today as negotiations were scheduled to be resumed in Vancouver Monday.

The operators through R. V. Stuart, bargaining representative, had offered a 12½-cent wage increase on condition that the union would drop all other demands. The union is holding out for a 25-cent increase, along with a 40-hour week, union security and other provisions.

The union has rejected the employers' offer and so far as the union negotiations are concerned they are still seeking approval of their original demands.

A meeting of the International Woodworkers of America, Local 1-118, here is scheduled for next Wednesday. Shop stewards of the union met Tuesday night.

Meanwhile Mr. Stuart, president of Stuart Research Ltd., has issued a statement in which he said "forest operators and all interested in preserving good relations in the industry and continuous production of lumber in the present housing crisis must regard with great concern refusal of the I.W.A. to accept settlement terms discussed at the conference with union officials.

"These proposals," he continued, "included a general wage increase throughout the industry which would have added an extra $9,000,000 to the pay envelopes of workers in the coast logging camps and mills.

Play Supervisors Wanted For Summer

Applications will be called for three full-time and four-part time instructors for city playgrounds during the summer months, it was decided at a meeting of the Victoria Playground Committee, held in the Y.W.C.A. Tuesday evening.

Playgrounds to be supervised this year are James Bay, Stadacona, Central and Beacon Hill parks.

Assistance of the St. John Ambulance Corps in the operation of the playgrounds has again been offered by Mrs. E. J. Harwood.

Capt. A. C. Batchelor and Del. McLeod have promised the assistance of the recreation committee of the Department of Education.

NOW
That Scandalous Redhead Is Back
With RAY MILLAND
The Academy Award Winner
"Kitty"
With Paulette GODDARD RAY MILLAND
EXTRA COLORED CARTOON SPORT NOVELTY CANADIAN NEWS
Straight from the daring page of the sensational novel you've heard about!
12.32 2.42 4.52 7.02 9.12
CAPITOL

FUN TODAY AND THURS. 2 GREAT HITS
ANN SHERIDAN DENNIS MORGAN "SHINE ON HARVEST MOON"
And EXPLOSIVE WATCH OUT BROTHER!
Zachary Scott IN 'Danger Signal'
FAYE EMERSON
At 12.04, 2.47
ATLAS

LAST TWO DAYS! A GAY, STUNNING MUSICAL COMEDY! AT 1.27, 4.10, 6.53, 9.36
"DOLL FACE" WITH PERRY COMO VIVIAN BLAINE
DOMINION

TODAY AND THURS! TWO BIG HITS! THRILLS, CHILLS
PLUS AT 12.04 2.47
BORIS Karloff IN "ISLE OF THE DEAD" WITH ELLEN DREW

DANCE TONITE
TO THE MUSIC OF
BUNK McEWAN and His ORCHESTRA
ADMISSION, 75¢ From 9 to 12
★ CLUB SIROCCO ★
"The Northwest's Smartest Nite Spot"

STRAUSS BALL
Proceeds to K.T.H., Veterans' Handicraft School
Upper Crystal Garden
Thursday, May 2
FLOOR SHOW LEN ACRES' ORCHESTRA
TICKETS $2.00 COUPLE, at Minnis' Pharmacy or Crystal Garden
DANCING, 9-1 Dress Optional

PUBLIC DANCING AT THE
Trianon Ballroom
TONIGHT!
LARGE FLOOR SPACE — BEST OF MUSIC
9—12 PLENTY OF PARTNERS 50¢

PHURIOUS PHIL: You're so blind and dumb, you wouldn't even know that Mollé's the only thing to tame my tough old beard.

UMPIRE: Zat so? Well, lemme tell you . . . I always give Mollé the decision for tender faces. Its special protective film lets the razor sail along . . . guards against nicks and scrapes.

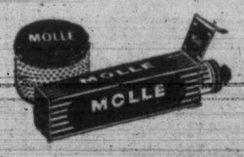

MOLLÉ EXTRAS
● Extra convenience. No brush, no fuss, no bother.
● Extra rich body that stays moist till you've finished shaving.
● Extra value. "Prove it" size, 28¢.

FOR TOUGH BEARDS & TENDER SKINS MOLLÉ brushless

DON'T COUNT TOO MUCH ON ANOTHER CAR FOR THE NEXT YEAR!
Our Service Department is equipped to handle any service or repair your car may require NOW!
DRIVE IN — BRAKE TESTING FREE!
JAMESON MOTORS LTD.
Phone G 1161 HILLMAN—STUDEBAKER—HUDSON 740 BROUGHTON ST.

New York

Canadian Issues Weak In Mixed Slow Trading Session

NEW YORK (AP)—The stock market dawdled through another quiet session today with special situations providing the centre of activity.

Near the close gains and losses were well mixed throughout the list.

Canadian issues up to noon were weak. Hiram Walker was down 3 at 11, Distillers Seagram 2½ at 97, Canadian Pacific ¼ to 19¼ and International Nickel ⅝ at 37½.

Dow Jones averages closed today as follows:

30 industrials, 205.67, off 1.10
20 rails ____ 64.76, up 0.59
15 utilities ___ 43.[illegible], off 0.14

(By H. A. Humber Ltd.)

	Closing Bid
Allied Chemicals	200-4
American Can	96-4
American P. and L.	18-1
American Smelter	69
American Tel. and Tel.	193-6
American Woolen	54
Anaconda Copper	47-4
Atchison Topeka	109-2
Atlantic Refining	46-1
B. and O. Railway	23
Baldwin Locomotive	33-6
Bendix Aviation	48-6
Boeing Aircraft	28-5
Bethlehem Steel	105-6
Borden	56-4
Borg Warner	52-7
Briggs Mfg. Co.	50-1
Case, J. I.	46-4
Canadian Pacific Railway	19-
Cerro de Pasco	48-6
C. and O. Railway	59-7
Chrysler	128-4
Con. Edison	35-3
Cont. Can	47
Crown Zellerbach	37-7
Crucible Steel	46-4
Curtiss Wright	7-1
Douglas Aircraft	86-6
Du Pont	208-3
Eastman Kodak	253
Erie Railroad	16-7
General Foods	53-6
General Electric	46-1
General Motors	73-7
Granby Copper	10
Goodrich, B. F.	82-2
Goodyear Tire	74-6
Great Northern	59-7
Great West Sugar	30-2
Homestake Mining	48-4
Howe Sound	48-6
Hupp Motors	8-5
Inter. Harvester	94-2
Inter. T. and T.	25-5
Inter. Nickel	37-5
Johns-Manville	157-4
Kennecott Copper	59
Loew's Theatre	39
Montgomery Ward	98-2
Nash Kelvinator	21-3
New York Central	26-5
North American Aviation	13-5
Northern Pacific	30
Packard Motors	9-5
Pan American Airways	20-3
Pennsylvania Railroad	42-5
Pepsi-Cola	33-5
Phillips Pete.	66
Pullman	64-6
Radio	16
Republic Steel	33-3
Reynolds Tobacco	44-6
Safeway Stores	31
Schenley Distillers	[illegible]
Shell Union	40-2
Standard Oil New Jersey	78
Sears Roebuck	48
Simmons Co.	51-3
Southern Pacific	60
Southern Railway	54
Sperry Corp.	33
Studebaker	30
Texas Gulf	54-2
Texas Corp.	63-6
Union Oil California	27-7
Union Pacific	157
United Aircraft	29-4
United Gas and Improvement	28-7
United Fruit	143-6
U.S. Rubber	79-4
U.S. Steel	83-5
U.S. Smelting	74
Warner Bros.	52-4
Westinghouse Electric	33-6
Western Union	37-4
Woolworth	59-6
Zenith Radio	37-4
American Waterworks	25-7
Armour, Ills.	15-2
Greyhound	47-1
Youngstown Sheet	71

A. E. AMES & CO.
LIMITED
INVESTMENT SECURITIES
NEW YORK VANCOUVER WINNIPEG
MONTREAL TORONTO LONDON, ENGLAND
Union Building, 1203 Government St., Victoria Telephones: E 4171-2-3

H. A. HUMBER LTD.
QUOTATION SERVICE ON
STOCKS BONDS COMMODITIES MINES and OILS
STATISTICAL INFORMATION - REAL ESTATE AND INSURANCE
SUITE 14 ARCADE BUILDING PHONES E 1101-2

TO BUY OR SELL STOCKS OR BONDS
HAGAR INVESTMENTS G-4121-22-23
View at Broad
To buy or sell a security or to obtain a quotation we can give you immediate service

STOCKS, BONDS, REAL ESTATE AND GENERAL INSURANCE
Boorman Investment Co. Ltd.
313 CENTRAL BLDG. E 2132

INQUIRIES INVITED FOR
DOMINION, PROVINCIAL AND CORPORATION BONDS
GILLESPIE, HART & CO. LTD.
Established in 1911
611 FORT ST. STOCKS — INSURANCE — BONDS Phone G 1181

Milner, Ross & Co.
Members The Toronto Stock Exchange
INVESTMENT DEALERS
675 WEST HASTINGS ST., VANCOUVER
Toronto Brantford Brampton Hamilton

Benefit
Our customers benefit from the reliable quotations and buying and selling services made possible by our direct private wires and branch offices.
As a trader you will appreciate the importance of this reliability.
JAMES RICHARDSON & SONS
ESTABLISHED 1857
GOVERNMENT AT VIEW VICTORIA
Phone GArden 1138
Offices from Montreal to Victoria connected by direct private wires.

Montreal

Cement Continues Upswing, Papers Among Gainers

MONTREAL (CP)—Gains and losses were fairly evenly distributed in the list appearing up to the final hour today on the stock exchange and curb market with papers, industrials, utilities and banks getting lifts in the indices, while golds were unchanged.

Ahead in papers were Brown, Abitibi common and preferred and Consolidated Paper.

Cement extended its current upswing in industrials and others better were National Steel Car, Gypsum, Leng, United Steel, Dominion Bridge and Locomotive.

Gatineau, B.C. Power A and Winnipeg Electric posted gains in utilities.

Closing Montreal averages.
20 industrials, 143.50, off 0.10
10 utilities ___ 82.50, up 0.20
30 combined _123.20, up 0.10
10 pulp-paper, 394.23, up 1.04
15 golds _____ 103.18, off .23
Total sales—155,800.

(By James Richardson & Sons)

	Bid	Asked
Can. Invest. fund	550	610
Can. Bank of Commerce	—	22¾
Imperial Bank	28¼	—
Bank of Montreal	26⅜	26½
Bank of Nova Scotia	—	39⅜
Royal Bank	25¾	26½
Bank of Toronto	35½	—
Abitibi com.	17¼	17½
Do pfd.	20	20¾
Algoma Steel	21½	22
Asbestos Corp.	32½	32¾
Bathurst A	23	23¼
Bell Telephone	199	199½
Brazilian Traction	27⅞	28
Br. Amerc. Oil	27½	27⅝
B.C. Packers	50	52
B.C. Power A	34	35
Bruck Silk Mills	—	21½
Building Products	32	32⅜
Can. & Dom. Sugar	23	23½
Can. Cement	24	24½
Can. Malting	60	61½
Can. Nor. Power	12	12½
Can. Steamships com.	—	20¼
Do. pfd.	52¼	53
Cdn. Breweries	25⅝	26
Cdn. Bronze com.	53	53¾
Cdn. Car & Fdry. com.	—	18¼
Cdn. Celanese	65	66
Cdn. Dredge & Dock	25½	26¼
Cdn. Indus. Alcohol	18	18½
Cdn. Industries B	207	208
Cdn. Locomotive	44⅝	45
C. P. R.	21	21¼
Cdn. Vickers com.	33⅜	34
Do. pfd.	—	150
Cockshutt Plow	18¼	18½
Comm. Alcohol	4⅞	5
Cons. Paper	22¼	22⅜
Consumers Glass	—	48½
Crown Cork & Seal	—	50
Distillers Seagrams	109⅝	110
Dom. Bridge	40½	41⅛
Dom. Engineering	56½	60
Dom. Oilcloth & Lino.	42½	43
Dom. Woolens	16⅝	17
Dom. Steel & Coal B	17	17¼
Dom. Stores	28	28½
Dom. Tar & Chemical	26	27
Dom. Textile	105	—
Donna Paper	19	19¼
Dryden Paper	17½	18
Fairchild Aircraft	4	4¼
Fleet Aircraft	6⅛	6½
Ford of Canada A	26⅞	27⅜
Foundation Co.	30	31
Fraser Co. V.T.	67⅜	68
Gatineau Pwr.	19¼	19½
Gen. Steel Wares	18⅜	19
Gypsum Lime & Alabastine	17½	17¾
Hamilton Bridge	10¼	10⅜
Howard Smith	35½	35¾
Imperial Oil	15⅜	15⅝
Imperial Tobacco	15½	15¾
International Bronze Pwdr.	—	22½
Inter. Nickel	41½	41⅝
Inter. Paper	54⅜	55
Inter. Pete	22⅝	22½
Inter. Power	54	55
Inter. Util. A.	47	—
Lake of Woods	35½	37
Maple Leaf com.	16	16½
Massey Harris com.	19⅝	20
Do. pfd.	30	30¼
McColl Frontenac com.	24⅜	25
Minn. & Ont. Paper	26⅝	27
Mitchell Robert	32⅝	33
National Brew	49	50
National Steel Car	29½	29⅝
Ogilvie Flour	33½	34
Page Hersey	33½	34
Powell River	34½	—
Power Corp.	14	14½
Price Bros.	70	80¼
Purity Flour pfd.	54½	55
Quebec Power	21¼	21½
St. Lawrence Corp. pfd.	32½	32⅜
St. Lawrence Paper pfd.	95	95½
Sicks' Brew	58	60
Simon, H. & Son	30	33
South Can. Pwr.	15	15½
Steel of Canada	—	90
Tooke Bros. new	40½	42
United Steel	12⅛	12¼
Walker Gooderham com.	122	124
Do. pfd.	22	22¼
Winnipeg Electric com.	14⅛	14⅜
Do. pfd.	102	104

Prospectus of Canadian Investment Fund, Ltd., obtainable from your own investment dealer.
CALVIN BULLOCK, LTD.

INSURE AGAINST FIRE
SEE The YORKSHIRE
737 FORT STREET
Empire 7106

INSURANCE
SERVICE and PROTECTION
All Lines of Insurance Written
• AUTOMOBILE
• PLATE GLASS
• FIRE • LIABILITY
• ACCIDENT
E 1188
MEHAREY & CO.
LIMITED
INSURANCE - MORTGAGE LOANS
REAL ESTATE
622 VIEW ST. VICTORIA, B.C.

Toronto

Denison Nickel Bright Spot With 1,000,000 Share Sale Up .10

TORONTO (CP) — The price tendency was downward on the Toronto Stock Exchange today and trading was dull apart from the action in Denison Nickel. Denison traded more than a million shares and advanced about 10 cents.

Industrial stocks boarded sizeable losses in spots. Ford A was off 2 points early in the day but the loss was cut to 1½ before the close. Senior oils were slightly lower.

Weakness increased in the gold list as the session advanced.

Western oils traded lightly and mainly at firm prices. Calmont and mid-continent were up slightly.

Toronto closing index:
20 industrials, 201.52, up 0.06
20 golds _____ 128.54, off 1.37
10 base metals 100.43, off 0.02
15 western oils, 28.67, off 0.01
Total sales—2,061,000.

(By A. E. Ames & Co.)
May 1, 1946, 9 a.m.

	Bid	Asked
Aluminum pfd.	106¼	106¾
Beatty Bros. A	47½	49
Bell Telephone	199	200
B.A. Oil	27	27¼
B.C. Power A	33⅝	35
Bralorne	15	15½
Brazilian Traction	27⅞	27⅞
Burlington Steel	13	14⅛
Canadian Celanese	65	67⅜
Canadian Pacific Railway	21	21¼
Can. Steamship pfd.	52¼	52½
Con. Mining & Smelting	95½	95⅝
Fanny Farmer	64½	62
Ford Canada A	26	26⅛
Gatineau Pwr. 5% pfd.	110	110¼
Imperial Oil	15⅝	15⅝
Imperial Tobacco	15¼	15⅝
Int. Metal Indust. 4½% pfd.	103⅝	104
Do. A	35	35¼
Int. Nickel	41½	41⅝
Int. Petroleum	22	22¼
Loblaw Groc. A	33½	34¼
Montreal L.H. & Pwr.	23	23¼
Noranda	68	68⅛
Page Hersey Tubes	33⅝	34
Powell River Co.	34	34⅜
Simpson's Ltd. 4½% pfd.	107	107½
Southam Co. Ltd.	21	23
Steel of Canada	89	92
Hiram Walker G. & W.	122½	124
Geo. Weston 4½% pfd.	107	108
Bank of Montreal	26	26⅛
Royal Bank	24⅜	25
Can. Bank of Commerce	22½	23
Dominion Bank	28	28½

(By Hagar Investments Ltd.)

	Bid	Asked
Artnfield	.86	.88
Astoria Rouyn	.59	.60
Aubelle	.76	.78
Aumaque	1.03	1.04
Aunor	5.45	5.50
Bagamac	.31	.33
Bear Exploration	1.02	1.05
Beatty	1.26	1.29
Bevcourt	.66	.70
Bidgood Kirkland	.30	.34
Boycon	.23	.24
Bralorne	15.00	15.25
Broulan	.55	.57
Buffalo Ankerite	6.50	6.60
Buffalo Canadian	.24	.28
Campbell Red Lake	2.90	3.00
Castle Treth.	1.75	1.84
Canadian Malartic	.98	1.00
C. and E. Corp.	2.30	2.35
Central Patricia	2.45	2.48
Chesterville	1.93	1.94
Citralam	.18	.19
Coin Lake	.65	.70
Colomac	1.00	1.05
Croinor	1.17	1.20
Cons. Smelters	95.50	96.00
Cochenour Willans	4.10	4.15
Conwest	1.30	1.32
Dome Mines	27.25	27.50
Donalda	1.08	1.10
Duquesne	1.20	1.25
East Malartic	2.15	2.20
East Sullivan	3.60	3.65
Elder	.98	1.00
Eldona	.87	.90
Falconbridge	5.30	5.35
Francoeur	.50	.55
Frobisher	4.50	4.55
Giant Yellowknife	7.25	7.30
Gods Lake	.65	.67
Goldcrest	.58	.60
Golden Arrow	.49	.50
Golden Gate	.27	.28
Golden Man.	2.75	2.80
Harker	.20	.21
Harricana	.26	.27
Hardrock	.90	.95
Hasaga	1.90	1.95
Heva Cadillac	.52	.54
Hollinger	16.50	[illegible]
Home Oil	3.10	3.15
Homer	.27	.28
Hosco	.55	.59
Howey	.45	.46
Hudson Bay Mining	46.00	46.50
Indian Lake	.61	.64
Inspiration	1.10	1.15
Inter. Uranium	1.40	1.41
Jason Gold	.51	.53
Joliet Quebec	.95	.98
Kerr Addison	15.00	15.75
Kirkland Lake	2.15	2.20
Labrador	8.00	8.10
Lake Duf.	.90	.95
Lakeshore	21.25	21.50
Lamaque	7.75	7.85
Lapaska	.54	.55
Leitch Gold	1.43	1.45
Little Long Lac	2.50	2.55
Lingman Lake	1.02	1.05
Louvicourt	1.70	1.75
Lynx	.33	.36
Madsen Red Lake	4.10	4.15
McDonald	3.95	4.00
Macassa	3.90	3.95
Marcus	1.20	1.25
Malartic Goldfields	2.65	—
McIntyre	71.00	72.50
McKenzie Red Lake	1.25	1.27
McLeod Cockshutt	2.75	2.80
Moneta	.68	—
Negus	2.64	2.65
Nipissing	3.80	4.00
Normetal	1.76	1.78
Northern Canadian	1.09	—
Noranda	68.00	68.50
Norseman	21.00	22.50
Okalta	.50	.55
O'Brien Gold	2.50	2.55
O'Leary Malartic	.25	.27
Omega	.30	.36
Pamour Porcupine	1.50	1.57
Pandora	.30	.32
Paymaster	.77	.78
Perron Gold	1.45	1.50
Pickle Crow	3.80	3.85
Porcupine Reef	.46	.50
Powell Rouyn	1.20	1.24
Premier Gold	2.20	2.25
Preston	2.50	2.56
Queenston	.90	.95
Quemont	16.50	16.75
Regcourt	.26	.30
San Antonio	5.25	5.30
Senator	1.04	1.08
Sheep Creek	1.48	1.49
Sherritt Gordon	1.95	1.98
Sigma	.14	.14½
Siscoe Gold	.88	.93
Sladen Malartic	.62	.64
Steeprock	3.30	3.35
Sullivan	3.40	3.45
Sylvanite	3.40	3.45
Teck Hughes	4.50	4.55
Toburn	1.70	1.85
Trans. Cont. Resources	1.20	1.22
Upper Canada	2.60	2.62
Ventures	12.00	[illegible]
Waite Amulet	4.50	4.60
Wright Hargreaves	5.00	5.05
Wasa Lake	1.20	1.25

Toronto Unlisted

(By H. A. Humber Ltd.)

	Bid	Asked
Advance	18	22
Bravo	7	10
Cassidy	30	33
Columbierre	28	32
Craibbe	42	47
Croydon	12	16
Dexter	55	65
Donrand	8	10
Gotham	17	21
Harpers	5	7
Kamlac	35	40
Lake Expense	15	19
Lasalle	27	31
Lavalle	15	17
Louvora	4	6
Lassie	35	40
Mate	9	12
Norcourt	18	23
Ortona	10	13
Rand Malartic	11	14
Redwood	9	11
Regina	6	8
Santiago	55	60
Sunbear	13	16
Tiffany	10	13
Trojan	23	27
Walcora	20	25

Vancouver

Hedley Mascot And Cariboo Among Losers in Mines

VANCOUVER (CP) — Mines were up slightly in trading on Vancouver Stock Exchange today while oils and industrials were unchanged.

Mines up were: Kootenay Belle ½ to 13, Privateer 1 to 71 and Quatsino 1½ to 24½. Mines off were: Cariboo 5 to 3.90, and Hedley Mascot 5 to 2.05.

Closing Vancouver averages:
20 golds _____ 86.96, off .07
10 base metals, 123.72, up .42
15 oils ______ 98.05, up .46

(By Mara, Bate & Co. Ltd.)

OILS—	Bid	Asked
Anaconda	5	—
Anglo-Canadian	160	—
A.P. Con.	226	—
Calmont	33	35
Commoil	32	—
Commonwealth	—	175
Foothills	—	175
Home Oil	310	325
Mercury	5	6½
McDougall Segur	7½	8
Mill City	6	—
Model	19	—
National Pete.	—	20
Okalta	47	55
Pacific Pete.	83	90
Royal Canadian	3½	4
Royalite	19	20
Vanalta	12	13
Vulcan	21	—
MINES—		
Bayonne Cons.	20	21
Bralorne	15	—
Bridge River Con.	18⅝	19
Do. Extension	14	16
Cariboo Gold	385	395
Congress	13½	14
Dentonia	55½	57
George Copper	19½	20
Golconda	34	38
Grandview	23	30
Grull Wihksne	18	—
Hedley Mascot	205	210
Island Mountain	198	200
Kootenay Belle	12½	—
Minto	7	7¼
Pacific Nickel	19	25
Pend Oreille	375	390
Pioneer Gold	625	640
Premier Border	11¼	11½
Privateer	70	72
Quatsino Copper	23	24¼
Red Hawk	11⅜	12½
Reeves McDonald	137	140
Reno Gold	17½	19½
Salmon Gold	22½	23
Sheep Creek	145	150
Silbak Premier	131	135
Surf Inlet	78	85
Taylor Bridge	80	82
Taku River	135	138
Wellington	8⅝	9
B.C. Turf	185	200
Ymir Yank	25	—
Capital Estates	700	750
Coast Breweries	290	300
Powell River	—	34½

Grain

WINNIPEG (CP) — Rye futures gave a strong display in an active trading session today which saw May climb to an all-time high at $2.83 bid.

Light offerings and good demand from United States and local interests were mainly responsible for the sharp upturns.

(By H. A. Humber Ltd.)

Rye—	Open	High	Low	Close
May	278	283	282-2	283
July	254-4	255-3	252-3	255
October	199-4	201-7	198-6	201-1
December	189	193	189-7	192-7

Cash Grain Close
Oats—No. 2 cw 51-4, track 51-4.
Barley—No. 3 cw. 64-6, track 64-6
Rye—No. 2 cw. 286, track 283.

CHICAGO (AP) — May rye advanced on short covering in a relatively quiet trade today. Although the number of transactions was small, price changes were fairly broad in view of the "thin" market existing in this future.

(By H. A. Humber Ltd.)

Wheat—	Open	High	Low	Close
July	—	—	—	183-4
September	—	—	—	183-4
December	—	—	—	183-4
May	—	—	—	183-4
Rye—				
May	257-5	262-4	257-4	262-1
July	—	—	—	148-4
September	—	—	—	148-4
December	—	—	—	148-4
Oats—				
May	83	83	83	83
July	83	83	83	83
September	81-4	81-6	81-2	81-5
December	81-4	81-6	81-3	81-6
Corn—				
May	—	—	—	121-4
July	—	—	—	121-4
September	—	—	—	121-4

Bonds

(By T. H. Burns & Co. Ltd.)

	Bid	Asked
Dom. of Canada 4½% 1959	108.50	109.25
1st War Loan 3½% 1952	105.10	105.85
1st Victory Loan 3% 1951	105.25	106.00
9th Victory Loan 3% 1966	104.25	105.00
Dom. of Canada 3% Perp.	103.37	104.25
British Columbia 2¾% 1966	100.00	101.00
Manitoba 4% 1950	104.00	105.75
Saskatchewan 6% 1952	111.50	113.50
City of Victoria 3¾% 1972	104.25	105.75
City of Vancouver 5% 1969	140.00	143.00
Abitibi 5% 1953	119.25	121.00
Asso. T. and T. 5½% 1955	114.50	116.50
B.C. Power 4% 1965	104.00	105.50
Calgary Power 5% 1964	106.75	107.50
C.P.R. 3½% 1951	103.75	105.75
Great Lakes Paper 5% 1955	110.50	112.50
McMillan Export 4% 1965	103.25	105.00
Massey Harris 4¼% 1954	101.50	103.50
United Grain 4¼% 1958	102.50	104.00
Van. Isl. Transport 4% 1955	96.00	98.50

London Market

LONDON (Reuter)—Trade was dull generally on today's stock market.

Giltedgers were quiet with a trickle of small sales and rather similar conditions existed in certain sections of the industrial market.

Home rails again made progress, gains extending up to one point or more.

Kaffirs were idle apart from a few individual orange free state issues and interest in coppers revolved around selection trust.

British stock closings:

Austin Motor ZA 38s; Babcock & Willcox 40s 7½d; Boots Pure Drug 59s; Central Mining £25; Consolidated Gold Fields 88s 9d; Courtaids 54s 3d; Crown Mines 145s; DeBeers £20¼; East Geduld £11; Hudson's Bay Co. 108s; London Midland Railway £28¼; Metal Box 99s 4½d; Mexican Eagle 16s; Mining Trust Ltd. 9s; Rand Mines 152s 6d; Spring Mines 15s.

VISIBLE WHEAT STOCKS

CHICAGO (AP) — Visible stocks of wheat decreased 2,969,000 bushels to 17,620,000 bushels last week, the Chicago Board of Trade reported today. Corn stocks decreased 967,000 to 17,680,000 bushels, oats 1,774,000 to 14,639,000, rye 425,000 to 1,088,000 and barley 287,000 to 7,597,000.

Marine

Falconer to Launch 3 Fishing Vessels

Three fishing vessels will be launched by Falconer Marine Industries Ltd., Saturday evening, Arnold Moran, manager, announced today.

The first vessel to be sent afloat will be the 38-foot combination halibut and tuna boat M. and M. which will go down the ways at 7 in the evening. She is owned by Harrison Bros. and has a 10-foot four-inch beam and four-foot, five-inch draft. An 85-h.p., six-cylinder General Motors gas engine will give a speed of eight knots.

Second vessel is the offshore tuna and salmon troller Nipentuck, owned by W. Barber and C. Walcot. She is 49 feet long, has a 12-and-a-half-foot beam and five-an-a-half-foot draft. She is powered by an eight-cylinder, 160 h.p. Continental Commande gas engine, giving a speed of 10 knots. This troller is a new type, having a transom stern with hold amidships and engine forward.

Third vessel is the combination seiner-packer Lochinvar, owned by Falconer Fishing Fleet Ltd. Length is 56 feet nine inches, beam 14-and-a-half feet, and draft six feet. The vessel is powered with an 85 h.p. Vivian diesel engine.

Posted to New York

Appointment of J. J. Robinson, district traffic manager, Trans-Canada Air Lines, Vancouver, for the past three years, to the position of district traffic manager for T.C.A., with offices in New York City, is announced today by W. G. Courtney, traffic manager, central region, Toronto.

Mr. Robinson, who often visited Victoria in the course of his duties, will leave Vancouver Thursday to take over his new post.

Sailing to Seattle

Members of the Royal Victoria Yacht Club will leave here aboard the auxiliary cutter Richmond to attend the official opening of the Seattle Yacht Club's yachting season Saturday.

Among those going will be Dr B. Nickells, commodore of the Victoria yacht club; Maurice Green, H. J. Holden, fleet captain; Mr. and Mrs. A. Wright and Bruce McGregor.

Official opening of the yachting season at Royal Victoria Yacht Club is set for May 11.

Seine Net Reduction

Because of intensive fishing in recent years, and to ensure proper escapement of salmon, the limit of 47 seines in salmon purse-seine area No. 2, along the east coast of Queen Charlotte Islands, has been reduced to 25 boats, according to Maj. J. A. Motherwell, chief supervisor of fisheries for B.C.

Park Ship Due

Ss. Westview Park will arrive here Thursday to load 700,000 feet of lumber for Alexandria, Egypt.

The Park ship is scheduled to sail Friday.

Sicks' Splits Shares; Ker Re-elected

CALGARY (CP) — Subdivision of the capital stock of Sicks' Breweries Ltd. was decided on at the annual meeting of the company in Calgary. Each shareholder will receive four new shares for one old one.

George Martin, Vancouver broker, was elected a director to succeed the late Charles E. Morris of Victoria. Otherwise there was no change in the directorate or the executive officers.

Emil Sick of Seattle is chairman of the board. R. H. B. Ker of Victoria, president; R. J. Chiswick of Calgary, general manager; T. O. Turner of Vancouver, secretary, and G. R. Whitemore of Regina, vice-president.

A 40-cent dividend was declared.

One Woman's Day

By NANCY HODGES

$50,000 QUESTION

THIS IS A COLUMN of odds and ends which disclose some odd angles on human nature and, consequently, of human interest.

Take the man who died some time ago in South Dakota, for instance, and who left one of the oddest bequests I have ever heard of.

Under the terms of his will filed for probate on April 20, he directed that his estate—estimated at nearly $50,000—would be paid for the best answer to a question.

And the $64 questions of the quiz contests have nothing on this riddle he propounded in his will:

"Why does and did the four-letter word 'joke' define and answer the all and total meaning of the Holy Bible, and all the sociological meaning of man and the earth?"

SALESMAN'S JOKE?

THE TESTATOR was a salesman of business machines, named C. C. Richardson of Huron, S.D., and he died at the age of 55 years after a long illness.

Via his will, he offered the opportunity to answer his $50,000 post mortem question to a wide field, including:

". . . every individual of the earth, every scientific group or association, every theologically-minded individual or organization."

No one seems to know the reasons underlying his strange bequest, but his son, Clarence, of Long Beach, California, to whom he left only $50, is contesting it.

On the grounds that it is incapable of performance in that it lacks a beneficiary and there is no way of determining one.

LEGAL RIDDLE

IT WOULD BE INTERESTING TO KNOW how many aspirants to easy money, crossword puzzle addicts and other riddle-solvers are burning the midnight oil in the search for the $50,000 answer.

For I cannot conceive of there being no effort to solve this queer Biblical conundrum left by a dead man. And from what I know of human nature, I should say the applicants for his bounty will be many!

For the same reason, I have a sneaking feeling that, in the long run, it will be the lawyers who will find the $50,000 answer—if I am any judge of the litigation which will follow in the wake of the will.

UNUSUAL STRIKES

ONCE UPON A TIME a strike was looked upon as sensational news. But they have become such an integral part and parcel of everyday life—at least in the United States—as to be accepted as almost inevitable.

However, I must admit being intrigued at several which have made newspaper headings—small ones, it is true—in some of the eastern papers recently.

Of course, the one suggested by some of our eastern Canadian farmers a week or so ago merely followed out the idea which—like many other ideas—came to us from below the 49th parallel.

While I have every sympathy with the primary producer and his many problems, I only hope they will not carry out their threat just at this juncture when so much of the world is starving.

COFFIN MAKERS

IN THE NEW YORK AREA just a short while ago, the morticians—glamour word for undertakers—were terribly mortified.

Why? Because the coffin—or casket—makers of sixteen coffin factories went on strike for two weeks.

Until finally, the situation became so acute that they were given a 15 per cent pay increase and a five-day, 40-hour week.

I don't know anything of the background of the strike, nor whether the coffin-makers were justified in their demands, although I must admit that it can't be the cheeriest of occupations!

But it looks as if they have driven another nail in the coffin of funeral costs. We talk about the high cost of living, but many unfortunates have made tragic acquaintance with the high cost of dying, too.

PICKET THE 'PITCHERS'

EVEN THE YOUNGSTERS are catching the strike "bug," it seems, and taking it out on what I have heard them call "the 'movin' pitchers'."

High school students of Madison, Wis., and of Veronia, Ore., recently staged strikes as a protest against the allegedly high prices charged for admission.

And picketed the local film theatres, bearing placards decrying the top price of 65 cents as too high. The students, mostly in the 12 to 18-year-old brackets, loudly called for a reduction to 40 cents.

The Oregon situation was considerably complicated when projectionists refused to cross the picket lines although the students were not members of any labor union.

There seems to be a lesson somewhere in this, but just what it is I don't quite know!

Department of National Defence—Air

TENDERS are invited for the purchase of 1946 hay crop from R.C.A.F. Station, Patricia Bay, B.C.

Successful tenderers will cut and remove the crops at their own expense and furnish all necessary equipment.

Tenders will be accepted for any part or the whole of the crop from following areas:

Area No. 1: That area bounded by East Saanich Road, Beacon Avenue, Seventh Street and Henry Street.

Area No. 2: That area bounded by East Saanich Road, Airport Road, Centre Road and the southerly R.C.A.F. boundary line.

Area No. 3: That area bounded by Airport Road, Centre Road, the southerly Airport boundary and the West Saanich Road.

Area No. 4: The Airport proper, bounded by East Saanich Road, Mills Road, West Saanich Road and Airport Road.

All tenders must be in the hands of the Commanding Officer, R.C.A.F. Station, Patricia Bay, by NOON, 11th May, 1946.

For further particulars apply to Commanding Officer, R.C.A.F. Station, Patricia Bay, B.C.

E. L. WURTELE, G.C.
Commanding Officer, R.C.A.F. Station, Patricia Bay, B.C.

NAVIGABLE WATERS PROTECTION ACT

R.S.C. 1927, Chapter 1940

VICTORIA GAS COMPANY with head office at 1016 Langley Street in the City of Victoria, Province of British Columbia, hereby give notice that it has, under Section 7 of the said Act deposited with the Minister of Public Works at Ottawa, and in the office of the District Registrar of the Land Registry District of Victoria at Victoria, British Columbia, plans for foreshore rights through the waters of Victoria Harbour at Rock Bay, together with a description of the proposed site for same, such description being as set out hereunder:

"Application for a lease of foreshore fronting on the lease granted to the Victoria Gas Company Limited in 1937, which said lease fronts on Lot 1548 in Victoria City. The land applied for being situated in Rock Bay an arm of Victoria Harbour, Vancouver Island, British Columbia, and was originally below high water mark described as follows:

Commencing at the Southwest corner of the parcel granted the Taylor Mill Company in 1907 Department file No 15537, thence Northerly and following the western boundary of said parcel for a distance of eighty (80) feet thence west Astronomic to an intersection with the northern boundary of the foreshore parcel granted to the Victoria Gas Company Limited in 1937, thence Southeasterly and following the said northern boundary of said parcel to the point of commencement and containing 12/100 of an acre

And take notice that after the expiration of one month from the date of the first publication of this notice, the Victoria Gas Company Limited, will under Section 7 of the said Act, apply to the Minister of Public Works at his office in the City of Ottawa for approval of the said site and plan.

Dated at Victoria, British Columbia, this 1st day of April, A.D. 1946.

VICTORIA GAS COMPANY LIMITED,
Per Atwell D King.
Solicitor. Vancouver Island.

PAINTER'S O'ALLS
Bib style. UNION MADE. Full, roomy cut. Strong material and well stitched. ALL SIZES. PAIR $1.59
THE "WAREHOUSE"
1420 DOUGLAS STREET — 2 STORES — 1110 GOVERNMENT STREET

Frank W. Fraser
OPTOMETRIST
BANK OF TORONTO BUILDING E-3213

For your new DUROID ROOF phone G5421
HOME BUILDING PRODUCTS LTD.
APPROVED DUROID APPLICATORS

BRENTWOOD MILL BAY FERRY
Leaves Brentwood hourly on the hour, 8.00 a.m. to 7.00 p.m. Leaves Mill Bay hourly on the half hour, 8.30 a.m. to 7.30 p.m. Daily and Sunday.

NORTHERN PACIFIC
TRAVEL NORTHERN PACIFIC
The Short Route Between Seattle, Portland, Chicago and New York
For Complete Information Phone
GEORGE Paulin
912 GOV'T. E-0222

Advertise in the Times